MICROCOPY RESOLUTION TEST CHART

(ANSI and ISO TEST CHART No. 2)

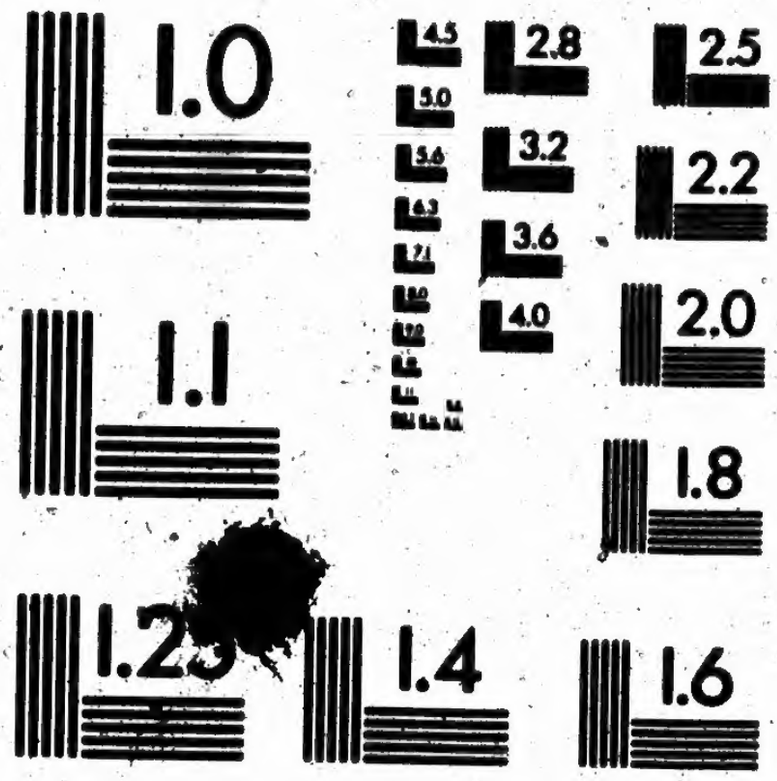

APPLIED IMAGE Inc

1653 East Main Street
Rochester, New York 14609 USA
(716) 482 - 0300 - Phone
(716) 288 - 5989 - Fax

PURE BRED

POLLED

Aberdeen-Angus Cattle

The Property of

MOSSOM BOYD & CO.

BIG ISLAND STOCK FARM, BOBCAYGEON, ONTARIO

Stock for Sale at all Times

NOTE

PARTIES WISHING TO OBTAIN STOCK BULLS OR FEMALES OF CHOICE BREEDING, ARE SOLICITED TO EXAMINE THE BIG ISLAND HERD, CONTAINING REPRESENTATIVES OF THE LEADING FAMILIES, SUCH AS THE PRIDES, WINDSORS, VICTORIAS, COQUETTES, ERICAS, KINNAIRD FANNYS, BLUE BELLS OF KINNOCHTRY, MULBEN-MAY-FLOWERS, WESTERTOWN ROSES, SYBILS, DUCHESSES OF EASTER TULLOCH, LADY FANNYS, DRUMIN LUCYS, ETC., ETC.

PURE BRED

Polled Aberdeen-Angus Cattle

THE PROPERTY OF

MOSSOM BOYD & CO.

Big Island Stock Farm, Bobcaygeon, Ontario

STOCK FOR SALE AT ALL TIMES

Parties wishing to obtain Stock Bulls or Females of choice breeding, are solicited to examine the Big Island Herd, containing representatives of the leading families, such as the Prides, Windsors, Victorias, Coquettes, Ericas, Kinnaird Fannys, Blue Bells of Kinnochtry, Mulben-Mayflowers, Westertown Roses, Sybils, Duchesses of Easter Tulloch, Lady Fannys, Durmin Lucys, etc., etc.,

---

PRINTED AT THE MAIL JOB DEPT., TORONTO

BOBCAYGEON

Is a village of about 1,000 inhabitants, situated in the County of Victoria, in the Province of Ontario, 22 miles distant from the County town of Lindsay, with which town it has easy connection by boat during the season of navigation, *i.e.*, from the middle of April or first of May until the middle of November. A commodious and fast passenger steamer makes two trips daily each way between Bobcaygeon and Lindsay.

The village and vicinity is known for its pretty scenery and good fishing and boating, and is a popular summer resort with many Canadians and Americans. Bobcaygeon has also boat and stage connection with the County town of Peterboro', 24 miles distant (18 miles boat and 6 stage).

LINDSAY

Is a station on the Midland division of the Grand Trunk Railway, 69 miles north-east from Toronto (the Capital of the Province), and 43 miles north from Port Hope, on Lake Ontario, opposite Charlotte, the port of Rochester. The steamer for Bobcaygeon makes close connection with all passenger trains at Lindsay ; and one can leave Toronto or Port Hope in the morning and spend a couple of hours at Bobcaygeon, and be back same evening.

In winter continue by train one station beyond Lindsay, namely, to Fenelon Falls, which is only 11 miles from Bobcaygeon, and has connection by stage, which leaves Fenelon Falls for Bobcaygeon immediately after arrival of the trains. We will prefer, however, to send our conveyance (with fur coats and other wraps) to meet all visitors at Fenelon Falls who wire us of their coming.

BIG ISLAND

Is situated in Pigeon Lake, opposite the village of Bobcaygeon ; contains 1,200 acres, and is entirely devoted by Mossom Boyd & Co. to the raising of Aberdeen-Angus cattle and Clydesdale and Percheron horses. It is distant ¾ of a mile across the water from Bobcaygeon.

On it our cattle are perfectly secure from contamination by other cattle outside the herd.

unty of Victoria,
County town of
oat during the
st of May until
senger steamer
Lindsay.
and good fish-
any Canadians
onnection with
les boat and 6

nk Railway, 69
), and 43 miles
te, the port of
onnection with
or Port Hope
, and be back

ay, namely, to
d has connec-
n immediately
d our convey-
Fenelon Falls

eon ; contains
to the raising
horses. It is

tion by other

SIRES USED IN THE HERD

The numbers in brackets refer to the Polled Herd Book of Scotland. Those without brackets to the American Aberdeen Angus Record.

LOT 1. **Ermine Bearer (2082) 1749.**

Calved Dec. 14th, 1881; Bred by Sir George Macpherson Grant, Ballindalloch.

		Sire.	Breeder of Sire.
		Young Viscount (736).	Wm. Duff, Hillockhead.
Dam	Erminia (4171)	Judge (1150)	Sir George M. Grant.
g.d.	Edith of Ballindalloch (2973)	Juryman (404)	Sir George M. Grant.
3 d.	Enchantress (981)	Trojan (402)	Wm. McCombie, Tillyfour.
4 d.	Erica (843)	Cupbearer (59)	Alex. Bowie.
5 d.	Emily (332)	Old Jock (1)	Hugh Watson.
6 d.	Beauty, bred by Hugh Watson, Keillor.		

YOUNG VISCOUNT, of the Erica family, sire Hampton (492), dam Erica 3rd (1243), gained the first prize in his class at the Royal Northern show, and the first prize in the Highland Society show at Inverness in 1874; first at United Banffshire show at Cornhill in 1875; first at the Highland Society's show at Glasgow in same year; in 1876 was first at Highland Society's show at Aberdeen; and in 1879 gained the fiast prize and champion cup at International show at Kilburn. Young Viscount was sold in 1878 by public sale for 225 guineas.

JUDGE (1150), of the Jilt family, sire Scotsman (474), dam Jilt (973), was first prize bull at the Paris Universal Exhibition of 1878.

JURYMAN (404), also a Jilt bull, won the first prize at the Highland Society's show at Dumfries in 1870, also the first prize at the Morayshire show at Elgin, and challenge cup for the best polled animal in the yard. In 1871 he gained the first prize at the Highland Society's show at Perth, and the first prize at the Morayshire show at Elgin.

TROJAN (402), sire Black Prince of Tillyfour (366), dam Charlotte (203), of the Queen Tribe, won the first prize at the Royal Agricultural Society's show at Newcastle in 1864, also the second prize at the Royal Northern Society's show at Aberdeen, and the third prize at the Highland Society's show at Stirling same year. In 1865 he won the first prize at the Morayshire show at Elgin.

CUPBEARER (59) gained the first prize in 1851, as a one-year-old, at the Eastern Forfarshire Society; the first prize in 1852, at the Highland Society's show at Perth, as a two-year old; the first prize in 1853, as a three-year-old, at the Royal Northern Agricultural Society; the first prize in same year, as the best bull in Angus, Mearns, Aberdeen and Banff; the first prize at the Highland Society's show at Berwick in 1854; the first prize in 1856 at the Angus Society's show at Dundee; and was also awarded a prize at the Concours Agricole at Paris, in the same year.

OLD JOCK (1) was of the old Keillor stock, and in 1844 was sold for one hundred guineas. He was first, as a yearling, at the Highland Society's show at Dundee in 1843; again first at Inverness in 1846; and again at Perth in 1852; he was first at the Royal Irish at Londonderry in 1847, where also he stood second for the great Purcell challenge cup of $500.00, open to all breeds.

ERMINIA (4171) is full sister to Editor, 1460, a most noted show bull. See Lot 21.

ENCHANTRESS (981) won the first prize at the Highland Society's show at Perth in 1871.

ERICA (843) gained the first prize as the best two-year-old heifer, and also the first prize as one of a pair, at the Angus Association at Dundee in 1859; the third prize as a cow at the Highland Society's show at Perth in 1861; and the first prize at Arbroath of the Angus Association in the same year.

EMILY in 1858 gained the Angus Society's second prize, at Kirriemuir, as a cow.

ERMINE BEARER was imported from Scotland when only one year old, and was never shown. Many prizes have been won at the Canadian Provincial and Dominion Exhibitions by young stock of his get.

LOT 2. **King of Trumps (2895) 2690.**

Calved March 27th, 1882; bred by Sir George Macpherson Grant, Ballindalloch.

	Sire.	Breeder of Sire.
	Young Viscount (736)	Wm. Duff.
Dam Kohinoor (2984)	Elchies (563)	Sir Geo. M. Grant.
g. d. Kindn's of Ballindalloch (1412)	Clansman (398)	Wm. Jas. Tayler. [four
3 d. Gem of Aboyne (1595)	Hero (400)	Wm. McCombie, Tilly-
4 d. Pride (957)	President 4th (368)	James Leslie.
5 d. Pride of Aberdeen 3rd (1168)	Blk. Pr. of Tillyfour (366)	Wm. McCombie.
6 d. Pride of Aberdeen (581)	Hanton (228)	Alex. Bowie.
7 d. Charlotte (203)	Angus (45)	Hugh Watson.
8 d. Lola Montes (208)	Monarch (44)	Wm. Fullerton.
9 d. Queen Mother (348)	Panmure (51)	Lord Panmure.
10 d. Queen of Ardovie (29)	Captain (97)	Wm. Fullerton.
11 d. Black Meg (766).		

For notes to YOUNG VISCOUNT (736), see under Lot 1.

ELCHIES (563) is by the Highland Society's prize bull Juryman (404), and his dam is Eisa (977), winner of several first prizes at the Highland Society's shows.

CLANSMAN (398) gained in 1865 the third prize at the Highland Society's show at Inverness. In 1867 he won the second prize at the spring show at Banff, and in 1868 he won the first prize at Cornhill, and second at the Highland Society's show at Aberdeen. In 1869 he won the first prize at the Highland's Society's show at Edinburgh. In 1870 he gained a first prize at the Royal Northern show at Aberdeen.

HERO (400) is by Don Fernando (514), and has for dam Pride of Aberdeen (581); see below.

PRESIDENT 4TH (368) gained the first prize as a yearling at the Highland Society's show at Stirling in 1864: and the first prize as a two year-old at the Highland Society's show at Inverness in 1865. He is by President 3rd (246), a noted prize winner, dam Flower of Strathmore, 479, by Cupbearer (59).

BLACK PRINCE OF TILLYFOUR (366) is by Rob Roy Macgregor (267), dam Maid of Orleans (530), winner of first prize as the best two-year-old heifer at the Highland Society's show at Aberdeen in 1858. Black Prince is sire of several very noted show animals.

HANTON (228) gained the first prize at the Highland Society's show at Berwick in 1854, and gained the first prize in Paris in 1856. In 1856 he was also first prize aged bull at the Highland Society's show at Inverness.

ANGUS (45) won the first prize in the class of bulls of any age at the Highland Society's show at Edinburgh in 1848, being then two years and two months old.

PANMURE (51) in 1843 gained the Highland Society's first prize at Dundee as the best aged bull, beating fifteen others; and the first prize at the Eastern Forfarshire Association in the same year. He gained the Four Counties first prize and numerous others in Aberdeenshire, never being beaten except by his son Monarch (44).

By the dams also in King of Trumps' pedigree numerous prizes have been won.

KING OF TRUMPS (2895) was imported when under one year old. He was first prize two-year-old bull at the Industrial Exhibition, Toronto, in 1883, and at the Dominion Exhibition, Ottawa, the same year; and at the latter show he won the silver medal as the best bull of any age. In 1884 he was first prize aged bull at the Dominion Exhibition at London, and at the Industrial, Toronto. He was killed by an accident on board the Big Island ferry boat, on 10th May, 1887.

LOT. 3 **Chivalry. (1765) 2691.**

Calved January 9th, 1880; Bred by Jno. Hannay, Gavenwood, Banff, Scotland.

	Sire.	Breeder of Sire.
	Challenger (1260)	Earl of Fife
Dam Caressa (3863)	Marquis of Perth (726)	Alex. Patterson.
g.d. Fred's 3rd Darling (1922)	Lochiel (723)	Alex. Patterson.
3 d. Fred's 2nd Darling (1045)	Reform (408)	Wm. McCombie, Tillyfour.
4 d. Sybil (974)	Blk. Prince of Bogfern (501)	Wm. McCombie, Tillyfour.
5 d. Ann of Bogfern (539)	Banks of Dee (12)	Sir Thos. Burnett.
6 d. Young Matilda (177).		

CHALLENGER (1260) is by Gainsborough (596), winner of the first prize at the Angus Agricultural Association's show at Forfar in 1873, and of Lord Dalhousie's prize for the best bull in the yard; also the first prize at the Highland Society's show at Stirling in the same year, and the first at the Highland Society's show at Inverness in 1874. Challenger was a very handsome bull, and his picture is chosen to adorn the fifth volume of the Polled Herd Book; being calved four days before date specified in show regulations, he could not compete in his class, either as yearling or two-year-old. He is the sire of Coquette 11th (7838), the champion fat heifer at the Smithfield Fat Stock show, competing against all Breeds.

SYBIL (974) the foundress of this Sybil family, won first prize as one of a pair of cows at the Royal Northern Society's show in 1869, and was second at the Highland Society's show at Edinburgh same year. In 1870 she won first at the Royal Northern and first at the Highland Society's show at Dumfries, and in 1871 the gold medal at the Highland Society's show at Perth. The Sybil family has since produced a number of prize winners. A group of this family won Lord Aberdeen's prize at the Royal Northern Society's show in 1884 for the best family of polled breed.

CHIVALRY (1765) in 1883 gained the first prize in his class at the Dominion (Canada) Exhibition and at the Industrial Exhibition, Toronto, and the silver medal for best bull of any age. In 1884 he was again first in his class at the same two exhibitions, and won the silver medal in Toronto for best bull of any age.

LOT 4. **Black Judge 6612.**

Calved 29th Jany., 1883; bred by Jno. Morrison, Knockiemill, Turriff, Scotland.

	Sire.	Breeder of Sire.
	Jury Twin (2174)	Geo. Crann, Morlich.
Dam Flower of Knockiemill (5875)	Black Prince of Brucklay (943)	W. D. Fordyce.
g. d. Florence 2d of Knockiemill (4132)	Derby of Montbletton (914)	Robert Walker.
3 d. Florence of Knockiemill (4127)	Hampton (492)	Col. Fraser.
4 d. Florence of Montbletton (3407)	Tam O'Shanter (491)	Wm. McCombie.
5 d. Twin Charlotte (609)	Fintray (125)	Jas. Walker.
6 d. Young Charlotte (103)	Black Hugh (316)	Hugh Watson.

JURY TWIN (2174), by Marshall Var (1452), a son of Young Viscount (736), dam May Queen 11th of Mulben (5391), by Elgin (724), winner of first at Elgin in 1872 and 1873, also first prizes at Banff and Aberdeen in 1874, and fourth at Highland Society's at Sterling, and first at Keith; g. d. Mary Ann of Mulben (1039), by Prince of Wales (453) who gained a number of firsts at the Highland Society and other shows; 3 d. Mayflower 5th (1184), by Malcolm of Bodiechell (269), who gained second at the Highland Society's show in 1858 and again in 1861; 4 d. Snodick (419), by Jock of Tillyfour (87); 5 d. Madge (161).

DERBY OF MONTBLETTON (914), by Shah (680) who gained the first when one year old at the Royal Northern Society's show at Aberdeen in 1873; the fourth prize at the Highland Society's show at Stirling the same year, and the first prize in aged class at the Highland Society's show at Dumfries in 1878; dam Pride of Alford (1778) by Jim Crow 3rd, (350) also a noted prize winner; g. d. Matilda of Tillyfour (1175), etc.

HAMPTON (492), gained the third prize at the Highland Society's show at Stirling in 1873. He is got by Jamie of Easter Skene (367), dam Matilda of Hillockhead (1250), etc.

TAM O'SHANTER (491), gained the first prize at the Banff and Turriff Association, the first at Aberdeen, the Highland Society's first prize at Perth in 1861, and first prizes at Aberdeen in 1862 and 1863. He is got by Hanton (228), dam Lola Montes (208).

YOUNG CHARLOTTE (103), gained first prize at the Highland Society's show at Edinburgh in 1848.

BLACK JUDGE 6612 has been in the show ring every year since 1883 inclusive, and has never been beaten; in that year he was first as a calf at the Toronto Industrial. In 1884 he was first prize yearling at the same show; in 1885 at both the Toronto Industrial and the Provincial Exhibition, London, he was first in two-year-old class, and won the medal and diploma for best half of any age. In 1886 at the Toronto Industrial he was again first in his class and best bull of any age, and in 1887 at the Provincial Exhibition, Ottawa, he won both the same honors.

FOLLOWING IS A LIST OF

FEMALES IN THE HERD

with pedigrees partly extended, for the benefit of those who have not the herd books at hand to refer to, and with some extracts from Macdonald & Sinclair's "History of Polled Aberdeen or Angus Cattle."

THE QUEEN TRIBE.

Extract from Macdonald & Sinclair's History.

"In the Queen tribe there is a monument to Mr. McCombie's skill and success as a breeder. We have in it the result of the combined efforts in cattle breeding of Mr. Fullerton and Mr. McCombie, but chiefly of the latter, as the material was manipulated by him during a period of no less than thirty-seven years. In examining the career of the Queen tribe, the first point that excites notice is the illustration which it affords of Mr. McCombie's remarkable faculty of instantly and with unerring accuracy perceiving the inherent qualities and possibilities of development in an animal. This rare acquirement was undoubtedly perfected when he was transacting his immense business in buying and selling store cattle. It came to his aid on the occasion when he attended the late Mr. Fullerton's sale at Ardovie, in 1844, and made purchases that have become historical in connection with the polled breed. In that year Mr. McCombie brought to Tillyfour, from Ardovie, two young heifers, Queen Mother (348) and Jean Ann (206), full sisters, both out of Queen of Ardovie (29) and after Panmure (51). The breeding and achievements of these animals have already been described.

"There was something in their appearance and in their pedigree which fascinated Mr. McCombie, and he determined on securing more of the same sort. He obtained, after considerable trouble, the bull Monarch (44), who was got by Panmure (51), and out of Julia (671), the latter after Panmure (51), and having for dam Susanna, a full sister of Queen of Ardovie (29).

"With the produce of these closely-allied animals Mr. McCombie resolved to risk his fame as a breeder, and he had no reason to regret the choice, for the strain has made a reputation second to none in the annals of the breed.

"Monarch was twice put to Queen Mother and the produce in 1847 was Lola Montes (208), and in 1849, Bloomer (201), both of whom became celebrated prize cows. The following shows the pedigree up to this point:

- LOLA MONTES (208)
  - s. Monarch, 44
    - s. Panmure, 51
      - s. Hector
      - d. Lord Panmure's Black Meg
    - d. Julia, 671
      - s. Panmure 51
        - s. Hector
        - d. Lord Panmure's Black Meg
      - d. Susanna
        - s. Captain, 97
        - d. Black Meg, 766
  - d. Queen Mother, 348
    - s. Panmure, 51
      - s. Hector
      - d. Lord Panmure's Black Meg
    - d. Queen of Ardovie, 29.
      - s. Captain, 97
      - d. Black Meg, 766

It has already been explained that Mr. McCombie having, according to his own published ideas on the subject, carried in-and-in breeding to an extreme point, sought an out-cross, and procured from Mr. Watson, Keillor, the bull Angus, 45, one of the best bred and best-looking sires reared in that herd, he having been out of Old Favorite, and after the celebrated bull, Old Jock I., who was also out of Old Favorite. Lola Montes, produced in 1852, a calf by Angus, 45, which attained very high fame by her achievements in the show-yard, and also as the foundress of the branch of the Queen

tribe which Mr. McCombie himself held in greatest favor, and which is now specially associated with his name. The calf referred to was Charlotte, 203, known from her victory in the gay capital in 1856 as the 'Paris Cow.' Charlotte's calf, in 1857, was Pride of Aberdeen, 581, got by Hanton, 228, who may be also termed the 'Paris Bull,' he having gained the corresponding honors in the male class at the French exhibition, in 1856, to that obtained by Charlotte in the female section.

"A somewhat nice point arises here, Pride of Aberdeen, 581, had two full sisters, Empress of France, 578, and Daisy of Tillyfour, 1165, and we have heard the question asked, "In what consists the superiority of the Pride of Aberdeen branch of the Queen tribe over the Dandy and Daisy or Vine branches, which trace respectively to Pride's full sisters, Empress, 578, and Daisy, 1165?" Of course there was absolutely no difference in the blood of these three cows; but, while both Empress and Daisy were undoubtedly fine animals, Daisy, especially, having been a Highland Society first prize cow, and winner of the challenge cup at Aberdeen, neither of them can display a show and breeding record equal to that of the Pride of Aberdeen. Indeed, Pride of Aberdeen's career is without parallel in the chronicles of the breed. She was the first prize yearling, the first prize two-year-old, and the first prize cow at the Highland Society's shows; she gained the challenge cup at Aberdeen; and she was the first prize cow at the International Show, at Battersea, 1862, where she beat her dam, Charlotte, and was referred to as being, with Mr. Richard Booth's celebrated short horn cow Queen of the Ocean—designated by Mr. Carr, the historian of the Booth short horns, "a superb short horn, a queen of cows"—the best female animal on the ground. Nor was this all, Pride of Aberdeen must have possessed, along with the most perfect shapes and quality, an extraordinary constitution. Few females of any breed have been able to stand three years of the forcing process necessary to keep in the front rank in the show-yard, and crown a career of unsurpassed success in exhibition, by no less distinguished performances as a breeder.

"Pride of Aberdeen produced seven female calves and four male calves that have been registered. The bulls were useful in the herds to which they were introduced, while from each of the females has sprung a race of valuable cattle.

"An examination of the circumstances, therefore, proves that it was no mere fancy that led Mr. McCombie to maintain that the Pride of Aberdeen family was the most precious branch of the Queen tribe. The favor in which the Prides are regarded has certainly not been gained by that rarity which results from infecundity. We have counted the number of female descendants of pride of Aberdeen, 581, registered in vols. II., III., IV., V. and VI., of the 'Herd Book,' and find there are no fewer than 78. The estimation in which the Prides are held by breeders is illustrated by the fact that nine of the best representatives of the family sold publicly, in 1880 and 1881, realized an average of £142 each, one cow (Mr. Auld's Pride of Aberdeen 9th) bringing £283, 10s. The Prides are distinguished in individual appearance by long, square, handsome frames, length of quarter, great size, substance and wealth of flesh; while they are known to be robust in constitution, with wonderful aptitude to mature early, and to lay on flesh and fat on the better parts.

"The cow Windsor, 202, out of Queen Mother, 348, and after Victor, 46, was the first prize-yearling heifer at the show of the Royal Agricultural Society of England at Windsor in 1851, and, besides numerous other honors, won the first prize as a cow at Berwick in 1854. She was the dam of two splendid bulls—Windsor, 221, and Rob Roy Macgregor, 267, full brothers, both having been after Hanton, 228. These remarkable animals are referred to, at length, in connection with the Tillyfour, Westertown and Kinnaird herds. Windsor, 202, is represented in the female line, only by stock tracing from her daughter Beauty of Morlich, 2072, by Angus, 45. This animal was sold to Mr. Cran, Morlich. We know little concerning her individual appearance, but good stock has been bred from her."

The numbers in brackets refer to the Polled Herd Book of Scotland. These without brackets to the American Aberdeen Angus Record.

Lot 5. Pride of Findhorn 3rd (4758) 2705.

Calved March 12th, 1880; bred by Sir W. G. Gordon Cumming, Baronet, of Altyre, Forres.

	Sire.	Breeder of Sire.
	Black Watch (1242)	Viscount Macduff.
Dam Pride of the Findhorn (3243)	Talisman (640)	W. J. Tayler.
g.d. Fancy of Tillyfour 2nd (1799)	Champion (459)	W. McCombie.
3 d. Pride of Aberdeen 4th (1171)	President 4th (368)	James Leslie.
4 d. Pride of Aberdeen (581)	Hanton (228)	Earl of Southesk.
5 d. Charlotte (203)	Angus (45)	Hugh Watson.
6 d. Lola Montes (208)	Monarch (44)	Wm. Fullerton.
7 d. Queen Mother (348)	Panmure (51)	Lord Panmure.
8 d. Queen of Ardovie (29)	Captain (97)	Wm. Fullerton.
9 d. Black Meg (766).		

BLACK WATCH (1242), got by Gainsborough (596), dam Lillias of Tillyfour (1795), by Black Prince of Wester Fowlis (619), Pride of Aberdeen 5th (1174), by Bright (454), Pride of Aberdeen (581), by Hanton (228), etc. Black Watch was sire of the famous Smithfield champion of 1881. Gainsborough was a winner of the first prize at Angus Agricultural Association's show at Forfar, 1873, and Lord Dalhousie's prize for the best bull in the yard; the first prize at the Highland Society's show at Stirling, in the same year; and first prize at the Highland Society's show at Inverness in 1874.

TALISMAN (640), got by Elector (427), dam Bognie (1070), etc. Elector won the first prize as a two-year-old at the United Banffshire Agricultural Society's show at Keith in 1869; and the third prize at the Highland Society's show at Edinburgh. In 1870 he won the first prize at the Banffshire Society's show at Cornhill, and the third prize at the Highland Society's show at Dumfries, and in 1871 was commended at the show at Perth.

CHAMPION (459), bred by Wm. McCombie, Tillyfour; got by Derby (377), dam Zara (1228), etc., etc.

PRESIDENT 4th (368), got by President 3rd (246), dam Flower of Strathmore (479), etc., President 4th (368), gained the first prize as a yearling at the Highland Society's show at Stirling in 1864, and the first prize as a two-year-old at the Highland Society's show at Inverness in 1865.

HANTON (228), got by Pat (29), dam Lizzie (227), etc. Hanton gained the first prize at the Highland Society's show at Berwick in 1854, and was sold to Mr. McCombie for £105. He was afterwards exhibited at Paris, 1856, when he gained the first prize, also first prize at the Highland Society's show at Inverness in 1856.

ANGUS (45), got by Grey-Breasted Jock (2), dam bred by Hugh Watson. Angus (45), won first prize in the class of bulls of any age at the Highland Society's show at Edinburgh in 1848.

MONARCH (44), got by Panmure (51), dam Julia (671).

PANMURE (51), got by Hector (11), dam a pure Buchan cow named Black Meg. Panmure in 1843 gained the Highland Society's first prize at Dundee as the best aged bull in class X, beating fifteen others; and the first prize at the Easter Forfarshire Association in the same year. At Dundee Mr. Fullerton sold him to Mr. Farquharson Taylor, Wellhouse, to whom he gained the Four Counties first prize, and numerous others in Aberdeenshire, never being beaten except by his son Monarch (44).

LOT 6. Pride of Big Island (6539) 2768.

Calved February 12th, 1883; bred by Mossom Boyd, Big Island Stock Farm, Bobcaygeon, Ont., Canada.

		Sire.		Breeder of Sire.
		Black Prince of Ambleside (2542).	2696	J. H. Pope.
Dam	Pride of Findhorn 3rd (4758)	Black Watch (1242)		Viscount Macduff.
g.d.	Pride of the Findhorn (3243)	Talisman (640)		W. J. Tayler.
3 d.	Fancy of Tillyfour 2nd (1799)	Champion (459)		W. McCombie.
4 d.	Pride of Aberdeen 4th (1171)	President 4th (368)		James Leslie.
5 d.	Pride of Aberdeen (581)	Hanton (228)		Earl of Southesk.
6 d.	Charlotte (203)	Angus (45)		Hugh Watson.
7 d.	Lola Montes (208)	Monarch (44)		Wm. Fullerton.
8 d.	Queen Mother (348)	Panmure (51)		Lord Panmure.
9 d.	Queen of Ardovie (29)	Captain (97)		Wm. Fullerton.
10 d.	Black Meg (766).			

BLACK PRINCE of Ambleside (2542) got by Major 3rd (662), dam Waterside Lucy (4816), by Knight of Aven (775), g. dam Mary of Methlick (1761), by Disraeli (401), 3 dam Daisy of Drummin (952) by Defiance (397), 4 dam Young Lucy (942) by young Panmure (232), 5 dam Lucy of Portlethen (287) by Fyvie (13), 6 dam Young Miss Alexander (16) by Sir Alexander (10), 7 dam Miss Alexander (678). For further extension of pedigree see Lot 5.

LOT 7. Pride 2nd of Big Island (9616) 2905.

Calved January 9th, 1885; bred by Mossom Boyd & Co.

		Sire.		Breeder of Sire.
		Ermine Bearer (2082).	1749	Sir Geo. M. Grant.
Dam	Pride of Findhorn 3rd (4758)	Black Watch (1242)		Viscount Macduff.
g.d.	Pride of the Findhorn (3243)	Talisman (640)		W. J. Tayler.
3 d.	Fancy of Tillyfour 2nd (1799)	Champion (459)		W. McCombie.
4 d.	Pride of Aberdeen 4th (1171)	President 4th (368)		James Leslie.
5 d.	Pride of Aberdeen (581)	Hanton (228)		Earl of Southesk.
6 d.	Charlotte (203)	Angus (45)		Hugh Watson.
7 d.	Lola Montes (208)	Monarch (44)		Wm. Fullerton.
8 d.	Queen Mother (348)	Panmure (51)		Lord Panmure.
9 d.	Queen of Ardovie (29)	Captain (97)		Wm. Fullerton.
10 d.	Black Meg (766).			

For extended pedigree of Ermine Bearer, see Lot 1.

For further extension, see Lot 5.

Lot 8. Pride of Verulam (10925) 7403.

Calved February 27th, 1886; bred by Mossom Boyd & Co.

		Sire.	Breeder of Sire.
		King of Trumps (2895). 2690.	Sir George M. Grant.
Dam	Pride of Findhorn 3rd (4758)	Black Watch (1242)	Viscount Macduff.
g.d.	Pride of the Findhorn (3243)	Talisman (640)	W. J. Tayler.
3 d.	Fancy of Tillyfour 2nd (1799)	Champion (459)	W. McCombie.
4 d.	Pride of Aberdeen 4th (1171)	President 4th (368)	James Leslie
5 d.	Pride of Aberdeen (581)	Hanton (228)	Earl of Southesk.
6 d.	Charlotte (203)	Angus (45)	Hugh Watson.
7 d.	Lola Montes (208)	Monarch (44)	Wm. Fullerton.
8 d.	Queen Mother (348)	Panmure (51)	Lord Panmure.
9 d.	Queen of Ardovie (29)	Captain (97)	Wm. Fullerton.
10 d.	Black Meg (766).		

For extended pedigree of King of Trumps, see Lot 2.

For further extension, see Lot 5.

Lot 9. Pride of Bobcaygeon 7424.

Calved March 14th, 1887; bred by Mossom Boyd & Co.

		Sire.	Breeder of Sire.
		Ermine Bearer 1749	Sir George M. Grant.
Dam	Pride of Findhorn 3rd, (4758)	Black Watch (1242)	Viscount Macduff
g.d.	Pride of the Findhorn (3243)	Talisman (640)	W. J. Tayler.
3 d.	Fancy of Tillyfour 2nd (1799)	Champion (459)	W. McCombie.
4 d.	Pride of Aberdeen 4th (1171)	President 4th (368)	James Leslie.
5 d.	Pride of Aberdeen (581)	Hanton (228)	Earl of Southesk.
6 d.	Charlotte (203)	Angus (45)	Hugh Watson.
7 d.	Lola Montes (208)	Monarch (44)	Wm. Fullerton.
8 d.	Queen Mother (348)	Panmure (51)	Lord Panmure.
9 d.	Queen of Ardovie (29)	Captain (97)	Wm. Fullerton.
10 d.	Black Meg (766).		

For pedigree of Ermine Bearer, see Lot 1.

For further extension, see Lot 5.

Lot 10. Victoria of Aboyne (5542) 2747.

Calved March 25th, 1880; bred by the Marquis of Huntley, Aboyne Castle.

		Sire.	Breeder of Sire.
		St. Clair (1160)	Earl of Fife.
Dam	Victoria 6th (1409)	Jim Crow 4th (352)	Alex. Bowie.
g.d.	Victoria 4th (908)	Leo (349)	Alex. Bowie.
3 d	Victoria 3rd (907)	Logie the Laird 2nd (347)	Alex. Bowie.
4 d.	Victoria of Kelly (345)	Cupbearer (59)	Alex. Bowie.
5 d.	Queen Mother (348)	Panmure (51)	Lord Panmure.
6 d.	Queen of Ardovie (29)	Captain (97)	Wm. Fullerton.
7 d.	Black Meg (766).		

ST. CLAIR (1160) is by Palmerston (374), (a first prize Highland Society bull); dam Erica 4th (1697), by Trojan (402); g. d. Erica 2nd (1284) by Chieftain (318); g.g.d. Erica (843) by Cupbearer (59). St. Clair (1160) won first prize in the class of yearling bulls at the Highland Society's show at Glasgow in 1875, and the first in the class of two-year-old bulls at the Highland Society's show at Aberdeen in 1876.

JIM CROW 4TH (352) gained the first prize at the Angus Agricultural Society's show at Montrose in 1870; the first prize at the Angus Agricultural Society's show at Brechin in 1871; and the Highland Society's silver medal at Perth in 1871.

LEO (349) gained the second prize at the United Agricultural Society's show at Dundee in 1867; and Lord Dalhousie's prize for the best bull at Forfar in 1868.

LOGIE THE LAIRD 2ND (347) is by Jim Crow (344), who gained the first prize at the Angus Agricultural Association at Montrose in 1862; and again at Brechin in 1863; and the first prize at the four Counties show at Perth in 1863; and the first prize at the Highland Society's show at Kelso in 1863.

CUPBEARER (59). See Notes to Lot 1.

PANMURE (51). See Notes to Lot 2.

Lot 11. Victoria of Verulam (10927) 7401.

Calved January 21st, 1886; bred by Mossom Boyd & Co.

		Sire.	Breeder of Sire.
		Ermine Bearer (2082)	Sir Geo. M. Grant.
Dam	Victoria of Aboyne (5542)	St. Clair (1160)	Earl of Fife.
g.d.	Victoria 6th (1409)	Jim Crow 4th (352)	Alex. Bowie.
3 d.	Victoria 4th (908)	Leo (349)	Alex. Bowie.
4 d.	Victoria 3rd (907)	Logie the Laird 2nd (347)	Alex. Bowie.
5 d.	Victoria of Kelly (345)	Cupbearer (59)	Alex. Bowie.
6 d.	Queen Mother (348)	Panmure (51)	Lord Panmure.
7 d.	Queen of Ardovie (29)	Captain (97)	Wm. Fullerton.
8 d.	Black Meg (766).		

ERMINE BEARER (2082). See Lot 1.

For further extension see preceding pedigree.

LOT 12. Victoria 2nd of Verulam 7422.

Calved January 28th, 1887; bred by Mossom Boyd & Co.

	Sire.	Breeder of Sire.
	Ermine Bearer (2082)	Sir Geo. M. Grant.
Dam Victoria of Aboyne (5542)	St. Clair (1160)	Earl of Fife.
g.d. Victoria 6th (1409)	Jim Crow 4th (352)	Alex. Bowie.
3 d. Victoria 4th (908)	Leo (349)	Alex. Bowie.
4 d. Victoria 3rd (907)	Logie the Laird 2nd (347)	Alex. Bowie.
5 d. Victoria of Kelly (345)	Cupbearer (59)	Alex. Bowie.
6 d. Queen Mother (348)	Panmure (51)	Lord Panmure.
7 d. Queen of Ardovie (29)	Captain (97)	Wm. Fullerton.
8 d. Black Meg (766).		

ERMINE BEARER (2082). See Lot 1.

For further extension see Lot 10.

LOT 13. Isabella Windsor (6535) 2769.

Calved March 29th, 1883; bred by Mossom Boyd, Bobcaygeon, Ont.

	Sire.	Breeder of Sire.
	Valhalla (2383)	Chas. McCombie.
Dam Morlich Isabel (6538)	Marshall Var (1452)	John Hannay.
g.d. Isabel of Morlich 2nd (5384)	Bogfern (901)	Henry Shaw.
3 d. Isabel of Morlich (2084)	Patrick (782)	Peter Cran.
4 d. Jemima of Morlich (2078)	Patrick (782)	Peter Cran.
5 d. Fancy of Morlich (2076)	Balwyllo Eclipse (781)	Trustees of late Robt. Scott
6 d. Beauty of Morlich (2072)	Angus (45)	Hugh Watson.
7 d. Windsor (202)	Victor (46)	Wm. McCombie.
8 d. Queen Mother (348)	Panmure (51)	Lord Panmure.
9 d. Queen of Ardovie (29)	Captain (97)	Wm. Fullerton.
10 d. Black Meg (766).		

VALHALLA (2383) by Glenbarry (1496); dam Vine of Tillyfour (1167) by Black Prince of Tillyfour (366); g.d. Daisy of Tillyfour (1165) by Hanton (228); g.g.d. Charlotte (263) by Angus (45), etc.

MARSHALL VAR (1452) by Young Viscount (736); dam Maria 2nd (3915) by Knight of Avon (775); g.d. Maria (1251) by Harry of Bogfern (479); g.g.d. Matilda of Hillockhead (1250) by Priam (467); g.g.g. d. Mina (1069) by Black Jock of Tillyfour (365).

BOGFERN (901) by [illegible]erston (374); dam Matilda of Bogfern (1951) by Prince of Leochel (753), etc.

PATRICK (782) by Balwyllo Eclipse (781) dam Annie (2073), etc.

BALWYLLO ECLIPSE (781) by Sir William Wallace, 308; dam Princess Royal (444) by Cupbearer (59), etc.

Lot 14. Erminie Windsor.

Calved Dec. 14th, 1887; bred by Messrs Boyd & Co.

	Sire.	Breeder of Sire.
	Ermine Bearer (2082)	Sir Geo. M. Grant.
Dam Isabella Windsor (6535)	Valhalla (2383)	Chas. McCombie.
g.d. Morlich Isabel (6538)	Marshall Varr (1452)	John Hannay.
3 d. Isabel of Morlich 2nd (5384)	Bogfern (901)	Henry Shaw.
4 d. Isabel of Morlich (2084)	Patrick (782)	Peter Cran.
5 d. Jemima of Morlich (2078)	Patrick (782)	Peter Cran.
6 d. Fancy of Morlich (2076)	Balwyllo Eclipse (781)	Trustees of late Robt. Scott.
7 d. Beauty of Morlich (2072)	Angus (45)	Hugh Watson.
8 d. Windsor (202)	Victor (46)	Wm. McCombie.
9 d. Queen Mother (348)	Panmure (51)	Lord Panmure.
10 d. Queen of Ardovie (29)	Captain (97)	Wm. Fullerton.
11 d. Black Meg (766).		

ERMINE BEARER (2082). See Lot 1.

VALHALLA (2383) by Glenbarry (1496); dam Vine of Tillyfour (1167) by Black Prince of Tillyfour (366); g.d. Daisy of Tillyfour (1165) by Hanton (228); g.g.d Charlotte (103) by Angus (45), etc.

MARSHALL VAR (1452) by Young Viscount (736); dam Maria 2nd (3015) by Knight of Avon (775) g.d. Maria (1251) by Harry of Bogfern (470); g.g.d. Matilda of Hillockhead (1250) by Priam (467); g.g.g.d. Mina (1009) by Black Jock of Tillyfour (365).

BOGFERN (901) by Palmerston (374); dam Matilda of Bogfern (1951) by Prince of Leochel (753), etc.

PATRICK (782) by Balwyllo Eclipse (781); dam Annie (2673).

BALWYLLO ECLIPSE (781) by Sir Wm. Wallace, 308; dam Princess Royal (444) by Cupbearer (59), etc.

Lot 15. Lulu Windsor (8206) 2775.

Calved January 31st, 1884; bred by Messrs Boyd & Co.

	Sire.	Breeder of Sire.
	Lord Dundreary of Ambleside (2946)	Jno. Adams, Ambleside.
Dam Lulu of Ambleside (6372)	Khedive (1153)	Sir Geo. M. Grant.
g.d. Lulu (4526)	Hero of Mulben (861)	Alex. Paterson.
3 d. Lucy of Morlich (2086)	Patrick (782)	Peter Cran.
4 d. Fancy of Morlich (2076)	Balwyllo Eclipse (781)	Trustees of Robt. Scott.
5 d. Beauty of Morlich (2072)	Angus (45)	Hugh Watson.
6 d. Windsor (202)	Victor (46)	Wm. McCombie.
7 d. Queen Mother (348)	Panmure (51)	Lord Panmure.
8 d. Queen of Ardovie (29)	Captain (97)	Wm. Fullerton.
9 d. Black Meg (766).		

LORD DUNDREARY OF AMBLESIDE (2946) got by Lord Dundreary (1495), bred by Wm. McCombie, dam, May Queen of Canada (4818), by Sam (1371), g.d. May Queen 6th (4815) by Porty (649), 3 d. May Queen 2nd (4814) by Prince of Wales 2nd (394), 4 d. May Queen (2504) by Colonel of East Tulloch (391), 5 d. Bamba (1200) by Duke of Wellington (219), 6 d. Bengie (276) by Stanley of Portlethen (14), 7 d. Young Dutchess 2nd (32) by Porty (50), 8 d. Old Maggie (681)

KHEDIVE (1153) got by the Erica bull Elchies (563), dam, the pride cow, Kindness of Ballindalloch (1412) by Clansman (398), etc.

HERO OF MULBEN (861) was highly commended at the Highland Society's Show at Aberdeen in 1876. He is got by Elgin (724), who gained the first prizes at Elgin in 1872 and 1873, the first prizes at Banff and Aberdeen, fourth at the Highland Society's at Stirling, and first at Keith in 1874.

For further extension, see Notes to Lot 13.

Lot 16. Lucia Windsor (10921) 7400.

Calved January 16th, 1886; bred by Messrs Boyd & Co.

	Sire.	Breeder of Sire.
	Ermine Bearer 1749 (2082)	Sir Geo. M. Grant.
Dam Lulu of Ambleside (6372) 2761	Khedive (1153)	Sir Geo. M. Grant.
g.d. Lulu (4526)	Hero of Mulben (861)	Alex. Paterson, Mulben.
3 d. Lucy of Morlich (2086)	Patrick (782)	Peter Cran.
4 d. Fancy of Morlich (2076)	Balwyllo Eclipse (781)	Trustees of late R. Scott.
5 d. Beauty of Morlich (2072)	Angus (45)	Hugh Watson.
6 d. Windsor (202)	Victor (46)	Wm. McCombie.
7 d. Queen Mother (348)	Panmure (51)	Lord Panmure.
8 d. Queen of Ardovie (29)	Captain (97)	Wm. Fullerton.
9 d. Black Meg (766).		

ERMINE BEARER. See Lot 1

For further extension see preceding pedigree.

Lot 17. Lucette Windsor.

Calved September 19th, 1887; bred by Messrs Boyd & Co.

	Sire.	Breeder of Sire.
	King of Trumps (2895) 2690	Sir Geo. M. Grant.
Dam Lulu Windsor (8206) 2775	Lord Dundreary of Ambleside (2946)	Jno. Adams.
g.d. Lulu of Amblesides (6372)	Khedive (1153)	Sir Geo. M. Grant.
3 d. Lulu (4526)	Hero of Mulben (861)	Alex. Patterson.
4 d. Lucy of Morlich (2086)	Patrick (782)	Peter Cran.
5 d. Fancy of Morlich (2076)	Balwyllo Eclipse (781)	Trustees of late R. Scott.
6 d. Beauty of Morlich (2072)	Angus (45)	Hugh Watson.
7 d. Windsor (202)	Victor (46)	Wm. McCombie.
8 d. Queen Mother (348)	Panmure (51)	Lord Panmure.
9 d. Queen of Ardovie (29)	Captain (97)	Wm. Fullerton.
10 d. Black Meg (766).		

KING OF TRUMPS. See Lot 2.

For further extension, see Lot 15.

ERICA, COQUETTE AND LADY FANNY FAMILIES.

Extract from Macdonald & Sinclair's History.

"No family of polled cattle has in recent years taken a more distinguished position in the show yard than the Ballindalloch Ericas. Since 1870 they have not been absent from the prize list of the Highland Society's shows, excepting on two occasions. We have compiled the following list of prizes gained at the Highland Society's shows by specimens of this fashionable strain: 1870, Dumfries—Cuphearer 451 out of Erica 843, second prize, two-year old bull; Eisa 977, out of Erica 843, second prize cow. 1871, Perth—Eisa, first prize cow; Enchantress 981, out of Erica 843, first prize two-year old heifer. 1872, Kelso—Enchantress, second prize cow. 1874, Inverness—Young Viscount 736, out of Erica 3rd, 1249, first prize yearling bull; Eva 984, out of Eisa 977, third prize cow. 1875, Glasgow—Young Viscount, first prize two-year old bull; St. Clair 1160, out of Erica 4th, 1697, first prize one-year old bull; Ethel 1415, out of Enchantress 981, second prize two-year old heifer. 1876, Aberdeen—Young Viscount, first prize aged bull; Bacchus 607, out of Eisa 977, very highly commended aged bull; St. Clair, first prize two-year old bull; Eva, second prize cow; Erica 6th, 3023, out of Erica 4th, 1697, fourth prize heifer. 1877, Edinburgh—St. Clair, third prize aged bull; Cluny 1283, out of Eva 984, highly commended two-year old bull; Eva, second prize cow; Echo 2976, out of Eisa 977, highly commended cow; Erica 6th, third prize two-year old heifer; Edina 2987, out of Enchantress 981, third prize yearling heifer. 1878, Dumfries—Editor 1460, out of Edith 2973, commended one-year old bull; Echo, second prize cow; Edina, third prize two-year old heifer. 1879, Perth—Editor, highly commended two-year old bull; Eva, fourth prize cow. 1881, Stirling—Express 1821, out of Eleanor 3376, fourth prize yearling bull; Essence 4547, out of Erica 9th, 3822, second prize yearling heifer.

"We have referred to the Erica family at such length in notices of the Kinnaird and Ballindalloch herds, that little remains to be said here. Erica 843, the foundress of the family, was bought by Sir George Macpherson Grant, at the Earl of Southesk's sale in 1861, for fifty guineas, her sire having been Cuphearer 59, and her dam Emily 332, by Old Jock 1, bred by Mr. Watson, Keillor; the sire and grandsire having thus been two of the most renowned show bulls of the breed. The following displays the material of which Erica's pedigree was composed:

- ERICA, 843
  - s. Cuphearer, 59
    - s. Pat, 29
      - s. Old Jock, 1.
        - s. Grey-breasted Jock, 2
        - d. Old Favorite
      - d. Favorite, 2.
        - s. Grey-breasted Jock, 2
        - d. Old Favorite
    - d. Rose of Kelly, [illegible] of Ardestie, 329
  - d. Emily, 332
    - s. Old Jock, 1 [illegible] Jock [illegible]
    - d. Beauty, bred by Hugh Watson

All the existing female specimens of the Erica family are descended from either of four calves, as follows:

ERICA, 843.

[illegible] and, 1284, [illegible] calved 1865, [illegible] Chieftain, [illegible]	Eisa, 977, calved 1867, by Trojan, 402.	Enchantress, 981, calved 1869, by Trojan, 402.	Ella, 1205, calved 1870, by Kildonan, 405.

As previously explained, Erica 3rd, out of Erica 2nd, 1284, and Ella 1205, were sold, the former to Mr. Duff, Hillochhead, and the latter to Mr. Macgregor, Garline. Eisa and Enchantress were retained in the herd, and the family, as bred without interruption at Ballindalloch, accordingly traces from these two daughters of Erica, got by the admirably bred Queen bull, Trojan 402. The Erica sires that have been used in the Ballindalloch herd were: Elchies 563, out of Eisa; Elcho 595, out of Erica; Editor 1460, out of Edith 2973; and Young Viscount 736. The last named is at present the stock bull, being assisted by Justice 1462, a son of Elcho 595.

"Very few female Ericas have been parted with from Ballindalloch since the family acquired its reputation, and it is thus difficult to indicate with precision the market value of the tribe. Young Viscount fetched 225 guineas in public competition, and a female Erica was sold publicly in 1877 for over 100 guineas. We have heard of several female

specimens of the tribe having been sold privately at considerably over 100 guineas, and Sir George Macpherson Grant has lately had submitted to him an offer of 500 guineas for the first female Erica he can spare from his herd. The Ericas show striking uniformity of type, and display undoubted indications of high breeding. They are deep, broad, compact, low-set cattle, with short fine legs, excellent ribs and loins, beautiful quality, graceful head, and very rich cover of flesh.

The most distinguished families associated with the Ballindalloch herd are the Ericas and Jilts, to which reference has previously been made. Sir George Macpherson Grant has, however, succeeded in rearing many animals of other strains that have attained no little celebrity. The cow Sybil, 974, bred by Mr. Shaw, Boyfern, and purchased from Colonel Fraser, of Castle Fraser, had earned renown before she went to Ballindalloch. She produced there some good stock, although none of them have yet equalled the old matron's fame. The Coquette family represents the old Ballindalloch stock, the dam of Coquette, 1417, having been bred by the late Sir John Macpherson Grant. Crossed with the celebrated sires at Ballindalloch, it has produced good animals. At Ballindalloch is also preserved the Balwyllo Keepsake family, tracing from a somewhat famous cow, Keepsake, 427, by President, 205, bred at Balwyllo. The Lady Fanny family had its origin in Grannie, 131, bred by Mr. Grant, Carnousie, the first of the sort that went to Ballindalloch being Young Mary, 527, bred in 1852 by Mr. Grant, of Carron. This animal produced Lady Fanny, 971, by King Charles, 236. The Miss Burgess family, which has supplied two first prize cows at Highland Society's shows—Bertha, 980, and Maid of Avon, 2995—springs from Miss Burgess, 1198, by King Charles, 236, this animal's dam having been bred by Mr. Burgess, Slack of Ballindalloch. The Noggay family is another old Ballindalloch variety, tracing from Nettle by Craigo, 260. It is specially noted for its milking properties."

LOT 18. **Exile (8204) 2777.**

Calved May 4th, 1884; bred by Messrs Boyd & Co.

	Sire.	Breeder of Sire.
	Ermine Bearer (2082)	Sir Geo. M. Grant.
Dam Etaine of Aberlour (8203)	Souter Johnny (1615)	W. M. Skinner, Drumin.
g.d. Etta (2225)	Balliemore (741)	Geo. Brown, Westertown.
3 d. Ella (1205)	Kildonan (405)	Sir Geo. M. Grant.
4 d. Erica (843)	Cupbearer (59)	Alex. Bowie.
5 d. Emily (332)	Old Jock (1)	Hugh Watson.

6 d. Beauty, bred by Hugh Watson.

ERMINE BEARER (2082). See Lot 1.

SOUTER JOHNNY (1615) is by Adrian 2nd (622), winner of the second prize at the Highland Society's show at Glasgow in 1875 as a two-year-old; second at the same show in 1876 at Aberdeen, and highly commended at Edinburgh in 1877. Dam Moonlight (1479) by Clansman (398); g.d. Georgina 3rd (1231) by Damascus (495); g.g.d. Georgina of Rothiemay (532) by Fintray (125); g.g.g.d. Old Lady Jean (187).

BALLIEMORE (741) was purchased from the breeder by Sir Geo. Macpherson Grant; he is by Duke of Perth (357), winner of first at Elgin as a one-year-old, and highly commended at the Highland Society's show at Perth in 1871; third at the Highland Society's show at Kelso in 1872, second at Stirling in 1873, and first at Glasgow in 1875. Dam Lady Ann of Westertown (926) by Prince Albert of Westertown, 237; g.d. Young Lady Ann (307) by Victor (46); g.g.d. Lady Ann of Balagavies (102). Balliemore (741) was commended at the Highland Society's show at Edinburgh in 1877.

KILDONAN (405) is by Black Prince of Tillyfour (366); dam Keepsake (427) by President (205); g.d. Mapsie (76) by First Prize Angus (313); g.g.d. Old Mapsie (741).

CUPBEARER (59) and Old Jock (1). See Lot 1.

Lot 19. Eidolon 7412.

Calved October 1st, 1886; bred by Mossom Boyd & Co.

	Sire.	Breeder of Sire.
	Chivalry (1765). 2691	John Hannay.
Dam Exile (8204). 2777	Ermine Bearer (2082)	Sir Geo. M. Grant.
g.d. Etaine of Aberlour (8203)	Souter Johnny (1615)	W. M. Skinner, Drumin.
3 d. Etta (2225)	Balliemore (741)	Geo. Brown, Westertown.
4 d. Ella (1205)	Kildonan (405)	Sir Geo. M. Grant.
5 d. Erica (843)	Cupbearer (59)	Alex. Bowie.
6 d. Emily (332)	Old Jock (1)	Hugh Watson.
7 d. Beauty, bred by Hugh Watson.		

Chivalry. See Lot 3.

Ermine Bearer. See Lot 1.

For further extension, see preceding pedigree.

Lot 20. Eva of Verulam.

Calved September 2nd, 1887; bred by Mossom Boyd & Co.

	Sire.	Breeder of Sire.
	King of Trumps (2895)	Sir Geo. M. Grant.
Dam Exile (8204)	Ermine Bearer (2082)	Sir Geo. M. Grant.
g.d. Etaine of Aberlour (8203)	Souter Johnny (1615)	W. M. Skinner, Drumin.
3 d. Etta (2225)	Balliemore (741)	Geo. Brown, Westertown.
4 d. Ella (1205)	Kildonan (405)	Sir Geo. M. Grant.
5 d. Erica (843)	Cupbearer (59)	Alex. Bowie.
6 d. Emily (332)	Old Jock (1)	Hugh Watson.
7 d. Beauty, bred by Hugh Watson.		

King of Trumps (2895). 2690. See Lot 2.

Ermine Bearer (2082). 1749. See Lot 1.

For further extension, see Lot 18.

Lot 21. Coquette 10th of Ballindalloch (4668) 2703.

Calved March 27th, 1880; bred by Sir George Macpherson Grant.

	Sire.	Breeder of Sire.
	Editor (1460)	Sir George M. Grant.
Dam Coquette 5th (2972)	Exciseman (473)	Sir George M. Grant.
g.d. Coquette 2nd (1418)	King Charles (236)	Earl of Southesk.
3 d. Coquette (1417)	Craigo (260)	Sir George M. Grant.
4 d. Dandy (794).		

EDITOR (1460), got by Judge (1150); Dam Edith of Ballindalloch (2973) by Juryman (404); grand dam Enchantress (981) by Trojan (402); g.g.d. Erica (843) by Cupbearer (59). Editor (1460) as a yearling gained the second prize at Elgin, and was commended at the Highland Society's show at Dumfries, in 1878. He was third at the Highland Society's show as an aged bull in 1882, and also at the Royal Northern same year. He was second at the Highland Society's show in 1883, and second at the Royal Northern in 1884.

EXCISEMAN (473) is by Victor of Ballindalloch (403), who won second prize at the Morayshire show at Elgin in 1870; dam Erica (843) by Cupbearer (59).

KING CHARLES (236) is by Druid (225), who in 1856 and 1857 gained first prizes at the shows of the Highland Society, Royal Northern Society, and Angus Association; and in 1857 the Royal Northern prizes as the best bull in the yard, and the best in the counties of Angus, Mearns, Aberdeen and Banff; and in 1858 carried off the first prize at the Royal English at Chester, and a similar prize from the Angus Association. The dam of King Charles (236), namely Kathleen of Kinnaird (339), gained in 1853 the Royal Northern Society's first prize as a one-year-old, and the Angus Society's second prize as one of a pair; in 1854, the Highland Society's second prize as a two-year-old; in 1856 the Angus Society's second prize as a cow; and in 1857, the Highland Society's second prize. King Charles (236) himself gained the Royal Northern Society's second prize at Aberdeen in 1859; the Morayshire Society's second prize at Elgin; and the Duke of Richmond's second prize at Huntley, in the same year.

THE COQUETTES are one of the oldest families bred at Ballindalloch. Dandy (794) was bred by the late Sir John Macpherson Grant; Coquette (1417), Coquette 2nd, Coquette 5th and Coquette 10th, by Sir George Macpherson Grant. Coquette 11th (7838) of this family won the champion cup at the Smithfield Fat Stock show for best fat cow or heifer, competing against all breeds and crosses.

Lot 22. Coquette of Big Island (8201) 2767.

Calved February 10th, 1883; bred by Moisom Boyd.

	Sire.	Breeder of Sire.
	Rougemont (4254)	Sir Geo. M. Grant.
Dam Coquette 10th of Ballindalloch (4668)	Editor (1460)	Sir Geo. M. Grant.
g. d. Coquette 5th (2972)	Exciseman (473)	Sir Geo. M. Grant.
3 d. Coquette 2nd (1418)	King Charles (236)	Earl of Southesk.
4 d. Coquette (1417)	Craigo (260)	Sir Geo. M. Grant.
5 d. Dandy (794).		

ROUGEMONT (4254), got by Young Viscount (736); dam Siren (1915) by Juryman (404); g. d. Sybil (974) by Black Prince of Bogfern (501); 3 d. Ann of Bogfern (539) by Banks of Dee (12); 4 d. Young Matilda (177).

For further extension see preceding pedigree.

Lot 23. Coquette 2nd of Big Island 7571.

Calved April 27th, 1887; bred by Mossom Boyd & Co.

	Sire.	Breeder of Sire.
	Vedette (5094) 2904	Mossom Boyd & Co.
Dam Coquette of Big Island (8201)	Rougemont (4254)	Sir Geo. M. Grant.
g. d. Coquette 10th of Ballindalloch (4668)	Editor (1460)	Sir Geo. M. Grant.
3 d. Coquette 5th (2972)	Exciseman (473)	Sir Geo. M. Grant.
4 d. Coquette 2nd (1418)	King Charles (236)	Earl of Southesk.
5 d. Coquette (1417)	Craigo (260)	Sir Geo. M. Grant.
6 d. Dandy (794).		

VEDETTE (5094), got by Ermine Bearer (2082), dam Victoria of Aboyne (5542) by St. Clair (1160); g. d. Victoria 6th (1409) by Jim Crow 4th (352); 3 d. Victoria 4th (908) by Leo (349); 4 d. Victoria 3rd (907) by Logie the Laird 2nd (347); 5 d. Victoria of Kelly (345) by Cupbearer (5[illegible]d. Queen Mother (348) by Panmure (51); 7 d. Queen of Ardovie (29) by Captain (97); 8 d. Black[illegible] (766).

For further extension see preceding pedigree.

Lot 24. Fair Lady of Collithie (4525) 2760.

Calved January 21st, 1878; bred by James Bruce, Collithie.

	Sire.	Breeder of Sire.
	Malcolm of Westertown (1457)	Mrs. Brown, Westertown.
Dam Fashion (982)	Trojan (402)	Wm. McCombie, Tillyfour.
g. d. Lady Fannie (971)	King Charles (236)	Earl of Southesk.
3 d. Young Mary (527).		
4 d. Grannie (131).		

FASHION (982) was commended at the Highland Society's show at Perth in 1871.

MALCOLM OF WESTERTOWN (1457) got by Second Duke of Perth (795), dam Lucy of Westertown (1906) by Duke of Perth (357); g. d. Lady Ann of Westertown (926) by Prince Albert of Westertown (237); 3 d. Young Lady Ann (307) by Victor (46); 4 d. Lady Anne of Balgavies (102).

TROJAN (402) got by Black Prince of Tillyfour (366), dam Charlotte (203) by Angus (45); g. d. Lola Montes (208) by Monarch (44); 3 d. Queen Mother (348) by Panmure (51); 4 d. Queen of Ardovie (29) by Captain (97); 5 d. Black Meg (766). Trojan (402) won in 1864 the first at the Royal Agricultural Society's show at Newcastle, the second prize at the Royal Northern Society's show at Aberdeen, and the third prize at the Highland Society's show at Stirling. In 1865 he won the first prize at the Morayshire show at Elgin.

KING CHARLES (236) got by Druid (225), dam Kathleen of Kinnaird (339). King Charles (236) gained the Royal Northern Society's second prize at Aberdeen in 1859; the Morayshire Society's second prize at Elgin; and the Duke of Richmond's second prize at Huntley in same year.

DRUID (225), in 1856 and 1857, gained first prizes at the shows of the Highland Society, Royal Northern Society and Angus Association, and in 1857 the Royal Northern prizes as the best bull in the yard, and the best in the counties of Angus, Mearns, Aberdeen and Banff. In 1858 he carried off the first prize of the Royal English Society at Chester, and a similar prize from the Angus Association.

KATHLEEN OF KINNAIRD (339) in 1853 gained the Royal Northern Society's first prize as a one-year-old, and the Angus Society's second prize as one of a pair; in 1854 the Highland Society's second prize as a two-year-old; in 1856 the Angus Society's second prize as a cow, and in 1857 the Highland Society's second prize.

THE KINNOCHTRY BLUE BELL FAMILY AND EASTER TULLOCH DUCHESSES, ETC.

Extract from Macdonald & Sinclair's History.

"A few remarks about the sires used at Kinnochtry will be interesting. The first notable sires used were the early Keillor Jocks, as already mentioned. Both Black Jock (3) and Young Jock (4) were Mr. Ferguson's property. They were as good as the most of the bulls to be seen at the time present, and both were splendid getters. After them came Hugh, 130, from Mr. Watson, who had been using him. Hugh was the last calf of Old Grannie, 1, and was also a very superior bull, leaving some excellent stock. The last Keillor stud bull, President 3rd, 246, bred at Balwyllo after President 2nd, 54, and out of Isabella of Balwyllo, 423, was also used. He was a long, level, stylish bull, and a prize winner at the Highland Society. The Baronet, 339, bred at Crathes, but from Keillor stock, was also used. He was quite equal to President 3rd as a getter, and was kept for a good many years. In 1863, when eight years old, he gained the first prize at the Scottish Midland Agricultural Society's show, and at Perth.

"Young Hugh, 131, after Hugh, 130, and out of Prizie, 586, was then used; being about the most gay and stylish bull Mr. Ferguson ever had. He was never fed for showing, but in 1851 he was exhibited at the Perth show of the Highland Society and, although in lean condition was highly commended. Young Hugh carried all before him at the local shows, and was sire of the cow Princess 2nd, 916, now sixteen years old, and who has twice, in lean condition, beat Highland Society prize cows. It was, Mr. Ferguson informs us, mainly from this bull that the Kinnochtry Princesses got their high bred looking and characteristic heads. Young Hugh was sold to Mr. William Watson, who was then engaged breeding polled cattle at Binns, near Dundee. After the Baronet, 339, and Young Hugh, 131, Crathie Jock, 340, calved in 1865, was used. Bred by Mr. Ferguson, he was out of Princess of Kinnochtry, 914, and got by the Baronet, 339. He gained a large number of prizes and was a remarkable instance of early maturity. Meeting with an accident, when under three years old, he was sold by weight to Mr. Young, Whitelawstone, near Dundee, when his four quarters were found to weigh 132 stones, dead weight. After Crathie Jock, Crathie 2nd, 342, also bred by Mr. Ferguson, was used. Crathie 2nd was got by the Baronet, 339, out of Miss Scott, 913, by Hugh, 130; g.d., Beauty of Kinnochtry, 595, by Young Jock, 4; g.g.d., Prize, 586, being thus of the Baroness family. In Mr. Ferguson's possession he gained the first prizes as a yearling at the shows of the Scottish Midland and Stormount Union Agricultural Societies, in 1868. He was sold when two years old to Mr. William Owen, of Blessington, County Wicklow, and, in Mr. Owen's possession, won the first prize as a two-year-old at the National Show, in Ireland, in 1879, the first prize at the Royal Dublin Society's spring show, in 1870, and the first prize at the Irish National show, the same year. Crathie 2nd was a lengthy, gay, and fine handling, stylish bull, and Mr. Owen kept him a long time. Mr. Ferguson believes that this bull gave an impetus to the breeding of polled cattle in Ireland, leaving excellent stock in Mr. Owen's herd, as he had done at Kinnochtry."

LOT 25. Waterside Alice (6287) 2744.

Calved May 5th, 1881; bred by A. Middleton, Waulkmill.

		Sire.	Breeder of Sire.
		Waterside Warrior (1863)	Alex. Middleton.
Dam	Alice Jane (3357)	Magnet (856)	Andrew F. Williamson.
g.d.	Beauty of Kinnochtry (1884)	Crathie 2nd (342)	Thomas Ferguson.
3 d.	Blue Bell of Kinnochtry (918)	Young Hugh (131)	Hugh Watson.
4 d.	Prizie (586)	Black Jock (3)	Hugh Watson.
5 d.	Young Favorite (61)	Grey Breasted Jock (2)	Hugh Watson.
6 d.	Old Grannie (1).		

WATERSIDE WARRIOR is got by Warrior (1291), who was first in yearling class at the Highland Society's Show at Edinburgh in 1877, and won second prize in two-year-old class at the Highland Society's show at Dumfries in 1878. Warrior (1291) is got by Young Viscount (736).

MAGNET (856) is got by Bacchus (607) who gained the second prize as a yearling at the Kincardineshire Farmers' Club show and was very highly commended at the Highland Society's show at Aberdeen in 1876. Bacchus (607) is by Juryman (404) and of the Erica family. Magnet's dam, Lady Lennox (885) by the Prince (376); g.d. Louisa (658) by Marquis (212); 3d. Lively 256 by Earl of Buchan (57); 4d. Bell of Ardovie (116).

For the breeding of Crathie 2nd (342), Young Hugh (131), Black Jock (3) and Grey-breasted Jock (2), see the extract above from Macdonald & Sinclair's History.

LOT 26. Blue Bell of Big Island (8200) 2771.

Calved July 20th, 1883; bred by Mossom Boyd.

		Sire.	Breeder of Sire.
		Chieftain of Kincraig (1847)	Roderick Macgregor.
Dam	Waterside Alice (6287)	Waterside Warrior (1863)	Alex. Middleton.
g.d.	Alice Jane (3357)	Magnet (856)	And. F. Williamson.
3 d.	Beauty of Kinnochtry (1884)	Crathie 2nd (342)	Thomas Ferguson.
4 d.	Blue Bell of Kinnochtry (918)	Young Hugh (131)	Hugh Watson.
5 d.	Prizie (586)	Black Jock (3)	Hugh Watson.
6 d.	Young Favorite (61)	Grey-breasted Jock (2)	Hugh Watson.
7 d.	Old Grannie (1).		

CHIEFTAIN OF KINCRAIG (1847), got by Bognie of Kincraig (1334), dam Adelaide 3rd (3301), by Don (768); g.d. Adelaide (941), by March (355); 3d. Florence (928), by President of Westertown (334); 4d. Victoria of Westertown (385), by Balmoral (127); 5d. Louisa (388), by Victor (46); 6d. Victoria of Auchinbo (127).

For further extension see preceding pedigree.

Lot 27. Blue Bell 2nd of Big Island (9611) 2780.

Calved July 9th, 1884; bred by Mossom Boyd & Co.

		Sire.	Breeder of Sire.
		Ermine Bearer (2082) 1749	Sir George M. Grant.
Dam	Waterside Alice (6287). 2744	Waterside Warrior (1863)	Alex. Middleton.
g.d.	Alice Jane (3357)	Magnet (856)	Andrew F. Williamson.
3 d.	Beauty of Kinnochtry (1884)	Crathie 2nd (342)	Thomas Ferguson.
4 d.	Blue Bell of Kinnochtry (918)	Young Hugh (131)	Hugh Watson.
5 d.	Prizie (586)	Black Jock (3)	Hugh Watson.
6 d.	Young Favorite (61)	Grey-breasted Jock (2)	Hugh Watson.
7 d.	Old Grannie (1).		

ERMINE BEARER. See Lot 1.

For further extension, see Lot 25.

Lot 28. Blue Bell 3rd of Big Island (10917) 5353.

Calved August 28th, 1885; bred by Mossom Boyd & Co.

		Sire.	Breeder of Sire.
		King of Trumps (2895) 2690	Sir Geo. M. Grant.
Dam	Waterside Alice (6287). 2744	Waterside Warrior (1863)	Alex. Middleton.
g.d.	Alice Jane (3357)	Magnet (856)	Andrew Williamson.
3 d.	Beauty of Kinnochtry (1884)	Crathie 2nd (342)	Thos. Ferguson.
4 d.	Blue Bell of Kinnochtry (918)	Young Hugh (131)	Hugh Watson.
5 d.	Prizie (586)	Black Jock (3)	Hugh Watson.
6 d.	Young Favorite (61)	Grey-breasted Jock (2)	Hugh Watson.
7 d.	Old Grannie (1).		

KING OF TRUMPS. See Lot 2.

For further extension, see Lot 25.

Lot 29. Beauty of Verulam.

Calved January 1st, 1888; bred by Mossom Boyd & Co.

		Sire.	Breeder of Sire.
		King of Trumps (2895) 2690	Sir G. M. Grant.
Dam	Blue Bell of Big Isl'd (8200) 2771	Ch'tain of Kincraig (1847) 1405	Rod. Macgregor.
g.d.	Waterside Alice (6287) 2744	Waterside Warrior (1863)	Alex. Middleton.
3 d.	Alice Jane (3357)	Magnet (856)	A. F. Williamson.
4 d.	Beauty of Kinnochtry (1884)	Crathie 2nd (342)	Thos. Ferguson.
5 d.	Blue Bell of Kinnochtry (918)	Young Hugh (131)	Hugh Watson.
6 d.	Prizie (586)	Black Jock (3)	Hugh Watson.
7 d.	Young Favorite (61)	Grey-breasted Jock (2)	Hugh Watson.
8 d.	Old Grannie (1).		

KING OF TRUMPS. See Lot 2.

For further extension, see Lot 26.

LOT 30. Duchess of Verulam (6532) 2748.

Calved January 5th, 1883; bred by Geary Bros., London, Ontario.

	Sire.	Breeder of Sire.
	Polestar (1772)	Jno. Hannay Gavenwood.
Dam Duchess of Balvenie (4374)	Moraystown (1439)	J. McDonald, Castle Stuart
g.d. Duchess 2nd of Easter Tulloch (3750)	Prince of Wales 2 (394)	J. Scott, East Tulloch.
3 d. Duchess of East Tulloch (1028)	Hugh 3rd (452)	T. Ferguson, Kinnochtry.
4 d. Beauty of Kinnochtry (595)	Young Jock (4)	Hugh Watson, Keillor.
5 d. Prizie (586)	Black Jock (3)	Hugh Watson, Keillor.
6 d. Young Favorite (61)	Grey-breasted Jock (2)	Hugh Watson, Keillor.
7 d. Old Grannie (1).		

POLESTAR (1772) got by the noted bull Challenger (1260); dam, the pride cow, Pride of Aberdeen 16th (3302) by Gainsborough 3rd (598).

MORAYSTOWN (1439) got by Adrian 2nd (622), winner of second prize at the Highland Society's show at Glasgow in 1875 and Aberdeen in 1876, and was very highly commended at the same Society's show at Edinburgh in 1877.

PRINCE OF WALES 2nd (394) won the first prize at the Highland Society's show at Edinburgh in 1869, and the first prize at Laurencekirk. In 1870 he was first at John's Haven.

For particulars respecting the remaining sires, see extract from Macdonald & Sinclair's History, given before Lot 25.

LOT 31. Duchess 2nd of Verulam.

Calved September 9th, 1887; bred by Mossom Boyd & Co.

	Sire.	Breeder of Sire.
	King of Trumps (2895) 2690.	Sir Geo. M. Grant.
Dam Duchess of Verulam (6532) 2748	Polestar (1772)	John Hannay.
g.d. Duchess of Balvenie (4374)	Moraystown (1439)	J. McDonald, Castle Stuart.
3 d. Duchess 2nd of Easter Tulloch (3750)	Prince of Wales 2nd (394)	Jas. Scott, East Tulloch.
4 d. Duchess of East Tulloch (1028)	Hugh 3rd (452)	T. Ferguson, Kinnochtry.
5 d. Beauty of Kinnochtry (595)	Young Jock (4)	Hugh Watson.
6 d. Prizie (586)	Black Jock (3)	Hugh Watson.
7 d. Young Favorite (61)	Grey-breasted Jock (2)	Hugh Watson.
8 d. Old Grannie (1)		

KING OF TRUMPS (2895). See Lot 2. For further extension see preceding pedigree.

LOT 32. **Pauline (3672) 2699.**

Calved December 16th, 1877; bred by James Bruce, Collithie, Cartley.

	Sire.	Breeder of Sire.
	Hero of Mulben (861)	Alex. Patterson.
Dam Pearl (3103)	Prince of Wales 2nd (394)	James Scott.
g.d. Primrose of Easter Tulloch (1775)	Col. of East Tulloch (391)	Jas. Leslie.
3 d. Lady Ann of East Tulloch (1032)	King Henry (390)	Earl of Southesk.

HERO OF MULBEN (861) was highly commended at the Highland Society's show at Aberdeen, 1876. He is by Elgin (724) winner of first prize at Elgin in 1872, and again in 1873; the first prizes at Banff and Aberdeen; fourth at the Highland Society's show at Stirling, and first at Keith in 1874.

PRINCE OF WALES 2ND (394) won the first prize at the Highland Society's show at Edinburgh in 1869 as a one-year-old, and the first prize at Laurencekirk. In 1870 he was first at John's Haven.

COLONEL OF EAST TULLOCH (391) gained the second prize at the Highland Society's show at Stirling in 1864 as a one-year-old.

KING HENRY (390) got by Windsor (221), who gained the Royal Northern Society's first prize as a one-year-old in 1857, also first at Elgin, first at Drumin, and won Highland Society's gold medal at Glasgow same year. In 1858 at Aberdeen, Highland Society's first prize in the two-year-old class; in 1859 at Edinburgh, Highland Society's first prize, and the French medal as the best polled bull in the yard. Windsor was purchased by the Earl of Southesk from Mr. Brown, the owner, in 1858, for £180.

LOT 33. **Pearl of Verulam 7407.**

Calved June 1st, 1886; bred by Mossom Boyd & Co.

	Sire.	Breeder of Sire.
	Ermine Bearer (2082)	Sir Geo. M. Grant.
Dam Pauline (3672)	Hero of Mulben (861)	Alex. Patterson.
g.d. Pearl (3103)	Prince of Wales 2nd (394)	James Scott.
3 d. Primrose of Easter Tulloch (1775)	Col. of East Tulloch (391)	Jas. Leslie.
4 d. Lady Ann of East Tulloch (1032)	King Henry (390)	Earl of Southesk.

ERMINE BEARER (2082). See Lot 1.

HERO OF MULBEN (861) was highly commended at the Highland Society's show at Aberdeen, 1876. He is by Elgin (724), winner of first prize at Elgin in 1872, and again in 1873; the first prize at Banff and Aberdeen; fourth at the Highland Society's show at Stirling, and first at Keith in 1874.

PRINCE OF WALES 2ND (394) won the first prize at the Highland Society's show at Edinburgh in 1869 as a one-year-old, and the first prize at Laurencekirk. In 1870 he was first at John's Haven.

COLONEL OF EAST TULLOCH (391) gained the second prize at the Highland Society's show at Stirling in 1864 as a one-year-old.

LOT 34. **Pearl 2nd of Verulam.**

Calved July 24th, 1887; bred by Messrs Boyd & Co.

	Sire.	Breeder of Sire.
Dam Pauline (3672)	Ermine Bearer (2082)	Sir Geo. M. Grant.
g.d. Pearl (3103)	Hero of Mulben (861)	Alex. Patterson.
3 d. Primrose of Easter Tulloch (1775)	Col. of East Tulloch (391)	Jas. Leslie.
4 d. Lady Ann of East Tulloch (1032)	King Henry (390)	Earl of Southesk.

ERMINE BEARER (2082). See Lot 1.

HERO OF MULBEN (861) was highly commended at the Highland Society's show at Aberdeen, 1876. He is by Elgin (724), winner of first prize at Elgin in 1872, and again in 1873; the first prizes at Banff and Aberdeen; fourth at the Highland Society's show at Stirling, and first at Keith in 1874.

PRINCE OF WALES 2ND (394) won the first prize at the Highland Society's show at Edinburgh in 1869 as a one-year-old, and the first prize at Laurencekirk. In 1870 he was first at John's Haven.

COLONEL OF EAST TULLOCH (391) gained the second prize at the Highland Society's show at Stirling in 1864 as a one-year old.

WESTERTOWN ROSE FAMILY.

Extract from Macdonald & Sinclair's History.

"At Westertown, Fochabers, a herd of polled cattle was owned by the late Mr. George Brown's father about half a century ago, and animals exhibited from it gained prizes at the early shows of the Morayshire Farmer's Club. In 1853 Mr. John Brown gave up to his son, Mr. George Brown, the entire management of the farm. The Westertown herd may thus, for all practical purposes, be said to date from that year. When the herd was dispersed in 1874, it consisted of five families. These were the Roses, tracing from Marion 308 (calved in 1855, by the Tillyfour bull, Uncle Tom 90), bred by Mr. James Fraser, Lhanbryde, Elgin; the Victorias, tracing from Victoria of Auchinbo 127, bred by Mr. Gordon Auchinbo, who for many years owned polled cattle; the Lady Anns, tracing from Young Lady Ann 307, bred by Mr. McCombie, of Tillyfour, calved in 1850, by Victor 46, and out of Lady Ann of Balgavies 102, bred by Colonel Dalgairns, of Balgavies; and the Duchesses, tracing from Duchess of Westertown 927, bred by Mr. McCombie, of Tillyfour, calved in 1860, and bought as a calf in 1860, for 19 guineas, Duchess was got by Rob Roy Macgregor 267; a son of Windsor 202, of the Queen tribe, out of Favorite, 1237, also of the Queen tribe, and, like Windsor 202, after Hanton 228. The remaining family was the Violet, from Clara 89, bred by Mr. Brown. Among other cows in the herd, but extinct in the female line for many years prior to 1874, were Paris Kate 309, calved in 1850, bred by Mr. Bowie, and purchased in 1857 at West Scryne for £41; and Matchless 390, calved in 1849, bred at Tillyfour, after Monarch 44, and descended from the St. John's Wells herd.

"The first sire of importance used by Mr. George Brown, was Victor 46, calved in 1846, bred by Mr. McCombie, of Tillyfour, after Monarch 44, a son of Panmure 51, and out of Jean Ann 206, a daughter of Panmure 51. Then followed Uncle Tom 90, another bull bred at Tillyfour, but whose pedigree is not recorded. Next came Earl Spencer 3rd, 26, from Mains of Kelly, a great grandson of Panmure 51. In 1856 Mr. Brown bought a bull calf from Mr. McCombie, which proved the most valuable and potent animal introduced to the herd. The bull was Windsor 221, calved in 1856, after Hanton 228, and out of Windsor 202, who was a daughter of Victor 46 and Queen Mother 384, being thus very closely bred from the Panmure and Queen blood. Windsor was sold in 1858 to the Earl of Southesk, and his doings at Kinnaird and in the showyard are fully noticed in connection with that herd. On the sale of Windsor 221, King Charles 236, bred by Lord Southesk, and descended on the dam's side from a daughter

of Monarch 44, was transferred to Westertown. The chief sires afterwards used were all bred at Westertown. They were Prince Albert 237, calved in 1858, a son of Windsor 221 and Maid of Moray 310; President 354, calved in 1859, a son of Windsor 221 and Elizabeth 391, by Victor 46, Elizabeth being of the St. John's Wells Matchless strain; Captain 468, calved in 1863, a son of President 354, and Rose 3rd, 925, by Prince Albert 237; Success 469, calved in 1865, a son of Captain 468 and Duchess 927, by Rob Roy Macgregor; March 355, calved in 1867, a son of Success 469 and Lady Ann 926, by Prince Albert 237; Baron Settrington 356, calved in 1869, a son of Duchess 927 and March 355; and Duke of Perth 357, calved in 1870, a son of March 355 and Rose 3rd, 925. It will thus be seen that all the sires used by Mr. Brown (with the exception of Uncle Tom 90, of whose breeding there is no record) had flowing in their veins a plenteous stream of the blood of Panmure 51 and the Ardovie Queens.

"Mr. Brown was perhaps, of all breeders of polled cattle, the most systematic. There was no haphazard in his mode of breeding. He fixed upon a certain strain of blood and a certain type of cattle, and he labored to realize a distinct aim with such skill and method as has been displayed by the Messrs. Booth and Mr. Bates, in breeding Shorthorns. His cattle were bred from close affinities, but the dangers of excessive inbreeding were guarded against by keeping a large number of stock bulls. As the result of Mr. Brown's rare tact and judgement, a thoroughly characteristic herd was built up. His animals possessed a uniformity of type and style that was quite unmistakable. In the show-yard the herd had reached high eminence for several years previous to 1860, when it sustained a serious reverse. At the Highland Society's show at Dumfries that year, Mr. Brown exhibited three animals. They all won prizes, but the victory was dearly bought. The cattle caught pleuro-pneumonia at Dumfries, and communicated it to the rest of the herd, which, before the plague was stayed, was reduced to seven animals. Mr. Brown courageously, and with renewed energy and determination, resumed breeding with this remnant of a previously splendid herd. Showing was abstained from until 1868, when the bull March retreived the laurels of the herd, and until Mr. Brown's death in 1874, show-yard honors again fell thick and fast. The new herd had thus been actually in existence for only about fourteen years, a period too brief for the maturing of Mr. Brown's plans. Had his life been spared a few years longer, it was confidently expected that Mr. Brown would have made Westertown the scene of as wonderful achievements in cattle breeding as Warlaby or Kirklevington. But this was not to be. Mr. Brown's death in 1874 abruptly terminated a career that was full of promise. At the dispersion of his herd in 1874, the animals fell into good hands. They enriched many already valuable stocks, and specimens of the Westertown families still exist in considerable numbers. It is to be regretted, however, that no one has attempted to complete the half-finished work commenced so systematically and successfully by Mr. Brown."

LOT 35. **Rose of Big Island (8210) 2774.**

Calved July 30th, 1884; bred by Messrs Boyd & Co.

		Sire.	Breeder of Sire.
Dam Rosareyn (5683).	2738.	Ermine Bearer (2082) 1749.	Sir Geo. M. Grant.
g. d. Waterside Rosebud (4536)		Challenger (1260)	Earl of Fife.
3 d. Rosebud of Westertown (1244)		Knight of Avon (775)	James Skinner.
4 d. Rosemary (936)		Baron Settrington (356)	George Brown.
5 d. Rosedale (934)		Success (469)	George Brown.
6 d. Rose 3rd (925)		Captain of Westertown (468)	George Brown.
7 d. Rose of Westertown (387)		Pr. Albert, Westert'n (237)	George Brown.
8 d. Marion (308)		Earl Spencer 3rd (26)	Alexander Bowie.
9 d. Blinkbonny (315).		Uncle Tom (90)	William McCombie.

ERMINE BEARER. See Lot 1.

CHALLENGER (1260) is by Gainsborough (596), winner of first prize at the Angus Agricultural Association's show at Forfar in 1873, and of Lord Dalhousie's prize for the best bull in the yard; also the first prize at the Highland Society's show at Stirling in the same year, and the first prize at the Highland Society's show at Inverness in 1874. Challenger was a very handsome bull, and his picture is chosen to adorn the fifth volume of the Polled Herd Book; being calved four days before date specified in show regulations, he could not compete in his class, either as yearling or two-year-old. He is the sire of Coquette 11th (7838), the champion fat heifer at the Smithfield Fat Stock show, competing against all breeds. Challenger's dam is Lilias of Tillyfour (1795), of the Pride of Aberdeen family.

KNIGHT OF AVON (775) gained the third prize at the Highland Society's show at Inverness in 1874. He is got by Clansman (398), who gained the third prize in 1865, at the Highland Society's show at Inverness; also the second prize in 1867, at the Spring show at Banff, and the first prize at Cornhill in 1868, and second at the Highland Society's show at Aberdeen same year. In 1869 he was first at the Highland Society's show at Edinburgh. In 1870 he gained a first at the Royal Northern show at Aberdeen. Knight of Avon's dam is Dandy of Drumin (949), by Rob Roy MacGregor (267); g. d. Empress of France (578), by Hanton (228); 3 d. Charlotte (203), by Angus (45); 4 d. Lola Montes (208), by Monarch (44); 5 d. Queen Mother (348), by Panmure (51); 6 d. Queen of Ardovie (29), by Captain (97); 7 d. Black Meg (766).

BARON SETTRINGTON (356), in 1870, gained the Highland Society's first prize at Dumfries, and first prize at Elgin as a one-year-old. In 1871 he won the Royal Northern Society's first prize at Aberdeen, the Highland Society's first prize at Perth, and the first prize and challenge cup at Elgin when two years old. He is got by March (355), who, in 1868, gained first prize as a one-year-old at the Highland Society's show at Aberdeen, and first prize and challenge cup at Elgin. In 1869 he won the Royal Agricultural Society of England's first prize at Manchester, and first at Elgin; in 1870, the Highland Society's second prize at Dumfries, and first at Elgin. Baron Settrington's dam is Duchess of Westertown (927), of the Queen Tribe; descended from Black Meg (766). See extract from Macdonald & Sinclair's History, given on page 29, for further particulars respecting Baron Settrington, and the remaining sires in this pedigree.

Lot 36. Rose of Bobcaygeon (9617) 3628.

Calved March 30th, 1885; bred by Messrs Boyd & Company.

		Sire.	Breeder of Sire.
		Ermine Bearer (2082) 1749	Sir Geo. M. Grant.
Dam	Rosareyn (5683). 2738	Challenger (1260)	Earl of Fife.
g.d.	Waterside Rosebud (4536)	Knight of Avon (775)	James Skinner.
3 d.	Rosebud of Westert'n (1244)	Baron Settrington (356)	George Brown.
4 d.	Rosemary (936)	Success (469)	George Brown.
5 d.	Rosedale (934)	Captain of Westertown (468)	George Brown.
6 d.	Rose 3rd (925)	Pr. Albert of Westertown (237)	George Brown.
7 d.	Rose of Westertown (387)	Earl Spencer 3rd (26)	Alexander Bowie.
8 d.	Marion (308)	Uncle Tom (90)	William McCombie.
9 d.	Blinkbonny (315).		

For extension see preceding pedigree.

Lot 37. Rose of Verulam (10926) 7404.

Calved February 27th, 1886; bred by Messrs Boyd & Company.

		Sire.	Breeder of Sire.
		King of Trumps (2895) 2690	Sir Geo. M. Grant.
Dam	Rosareyn (5683). 2738	Challenger (1260)	Earl of Fife.
g.d.	Waterside Rosebud (4536)	Knight of Avon (775)	James Skinner.
3 d.	Rosebud of Westert'n (1244)	Baron Settrington (356)	George Brown.
4 d.	Rosemary (936)	Success (469)	George Brown.
5 d.	Rosedale (934)	Captain of Westertown (468)	George Brown.
6 d.	Rose 3rd (925)	Pr. Albert of Westertown (237)	George Brown.
7 d.	Rose of Westertown (387)	Earl Spencer 3rd (26)	Alexander Bowie.
8 d.	Marion (308)	Uncle Tom (90)	William McCombie.
9 d.	Blinkbonny (315).		

KING OF TRUMPS. See Lot 2.

For extension of pedigree, see Lot 35.

DRUMIN LUCY FAMILY.

Extract from "Macdonald & Sinclair's History of Polled Aberdeen Angus Cattle."

"The Lucy family, although now best known in connection with the Drumin and Mains of Kelly herds, is descended from one of the oldest tribes at Portlethen. They are the same strain as the bull Raglan, 208, for whom Mr. Walker, Portlethen, refused an offer of £230 from the Emperor Napoleon, in 1856. The following exhibits the composition of the pedigree:

Lucy of Portlethen, 287	s. Fyvie, 13	s. Old Jock, 1	s. Grey-breasted Jock, 2
			d. Old Favorite
		d. Bred at Keillor	
	d. Young Miss Alexander, 16	s. Sir Alexander, 10	s. Banks of Dee, 12
			s. Rob Roy of Leys, 138
			d. Harriet of Leys, 260
			d. Portlethen Mustard, 171
		d. Miss Alexander, 678	

The Drumin herd was founded about 1856 by the late Mr. James Skinner, father of the present owner, Mr. W. M. Skinner. Mr. Skinner then purchased three heifers from Morayshire, the pedigrees of which were never obtained. From them spring three families, of which the first recorded members are Fortune, 945, Grace, 946, and Eliza, 960. In 1862 there were bought from Mr. Bowie, Mains of Kelly, the heifers Young Lucy, 947, and Young Raniston, 948. As these are the animals that established the families that have mainly raised the reputation of the herd, it is desirable to furnish a brief analysis of their pedigrees. Young Lucy, 947, was after Young Panmure, 232, bred by Mr. McCombie, of Tillyfour, the first prize aged bull at Dumfries Highland Society show, in 1860. He was got by Hanton, 228, and out of Crinoline, 204, one of the closest bred Queen cows at Tillyfour, a daughter of the celebrated Charlotte, 203. Young Lucy's dam, Lucy of Portlethen, 287, was after Fyvie, 13, a son of the Keillor bull, Old Jock, 1. Lucy of Portlethen, 287, was out of the same cow as Raglan, 208, who was in the prize list at the Paris Exhibition, in 1856, when Mr. Walker, Portlethen, his breeder, refused an offer of £230 from the Emperor Napoleon. Young Raniston, 948, was after Alford, 231, a son of Hanton, 228, and the Queen cow, Fair Maid of Perth, 313, a first prize winner at the Royal English and Highland Society's shows. From these two heifers, acquired from Mr. Bowie, are descended the Lucy and the Beauty families."

Lot 38. Lucy 9th (5278) 8101.

Calved January 6th, 1882; bred by Wm. Beedie, Pilgair, Gamrie, Scotland.

		Sire.	Breeder of Sire.
		Logie the Laird 3rd (862). 1518	Alex. Bowie.
Dam Lucy 3rd (4234).	8102	Jester (472)	Sir Geo. M. Grant.
g.d. Dandy of Glenbarry (1075)		Clansman (398)	Wm. Jas. Tayler.
3 d. Lucy 2nd (1186)		Marshall (399)	Wm. McCombie.
4 d. Young Lucy (947)		Young Panmure (232)	Wm. McCombie.
5 d. Lucy of Portlethen (287)		Fyvie (13)	W. Cosmo Gordon.
6 d. Young Miss Alexander (16)		Sir Alexander (10)	Robert Walker.
7 d. Miss Alexander (678)		Banks of Dee (12)	Sir Thomas Burnett.
8 d. Brown Mouth (665)		Porty (50)	Robert Walker.
9 d. A cow named Old Brown Mouth.			

LOGIE THE LAIRD 3RD (862) gained the first prize at the Angus Agricultural Society's show at Montrose in 1875; also the third prize at the Highland Society's show at Aberdeen in 1876. He is got by Gainsborough (396) who gained, in 1873, the first prize at the Angus Agricultural Association's show at Forfar, and Lord Dalhousie's prize for the best bull in the yard; the first prize at the Highland Society's show at Stirling, in the same year, and the first prize at the Highland Society's show at Inverness in 1874. The dam of Logie the Laird 3rd is Lizzie 4th (2249) by the Highland Society prize bull, Jim Crow 3rd (350); g.d. Lizzie 3rd (1603) by Lurgan (429), a son of Lola Montes (208); 3 d. Lizzie 2nd (349) by Earl Spencer 4th (27); 4 d. Lizzie (227), who gained the first prize, as a two-year-old heifer, at the East Forfarshire Farming Association show, and the first prize as a cow at the Angus Agricultural Society's show, in 1855; she was not shown at the Highland Society's show.

JESTER (472) was commended at the Highland Society's show at Inverness in 1874. He is got by Victor of Ballindalloch (403), dam Jilt (973) by Black Prince of Tillyfour (366); g.d. Beauty of Tillyfour 2nd (1180) by Young Jock (4); 3 d. Favorite (2) by Grey-breasted Jock (2).

CLANSMAN (398) gained, in 1865, the third prize at the Highland Society's show at Inverness. In 1867 he won the second prize at the spring show at Banff, and in 1868 he won the first prize at Cornhill, and second at the Highland Society's show at Aberdeen. In 1869 he won the first prize at the Highland Society's show at Edinburgh. In 1870 he gained a first prize at the Royal Northern show at Aberdeen. He is got by Damascus (435), dam Magdelina (817) by Napoleon (257), etc., etc.

MARSHALL (399). We quote the following respecting this bull from "Macdonald & Sinclair's History:" "Marshall was by Black Prince of Tillyfour, 366, a son of Rob Roy Macgregor, and out of Fancy of Tillyfour (1195), a daughter of the Belle (205). Marshall was a grand bull of great substance, and the characteristic of size which still follows the Drumin stock was inherited from him."

YOUNG PANMURE (232) was bred by Wm. McCombie, of Tillyfour, and is got by Hanton (228) and out of Crinoline (204). He gained the first prize as a one-year-old at the Highland Society's show at Aberdeen in 1858, and the second prize at the Angus Agricultural Association in the same year; the first as a two-year-old at the Angus Agricultural Association in Dundee in 1859; the first at the Glasgow Agricultural Association, and the second at the Highland Society's show at Edinburg, all in the same year; the first as a three-year-old at the Highland Society's show at Dumfries in 1860, and the first at the Angus Agricultural Association at Forfar in the same year. Young Panmure also obtained the £10 prize at the Royal English Agricultural Society's show at Leeds in 1861.

For further extension see the extract from Macdonald & Sinclair's history, given on preceding page.

LOT 39.

Lucy 8th (6504) 7849.

Calved January 1st, 1882; bred by Wm. Beedie, Pitgair, Scotland.

		Sire.	Breeder of Sire.
		Logie the Laird 3rd (862). 1518	Alex. Bowie.
Dam Troup Lady (3352).	7850	Invincible (955)	Wm. Beedie.
g.d. Dandy of Glenbarry (1075)		Clansman (398)	Wm. Jas. Tayler.
3 d. Lucy 2nd (1186)		Marshall (399)	Wm. McCombie.
4 d. Young Lucy (947)		Young Panmure (232)	Wm. McCombie.
5 d. Lucy of Portlethen (287)		Fyvie (13)	W. Cosmo Gordon.
6 d. Young Miss Alexander (16)		Sir Alexander (10)	Robert Walker.
7 d. Miss Alexander (678)		Banks of Dee (12)	Sir Thos. Burnett.
8 d. Brown Mouth (665)		Porty (50)	Robt. Walker.
9 d. A cow named Old Brown Mouth.			

For extension see preceding pedigree.

LOT 40.

Lucy of Verulam 7852.

Calved March 3rd, 1887; bred by Hiram Walker & Son.

		Sire.	Breeder of Sire.
		Waterside Standard (3374), 6501	Geo. Wilken.
Dam Lucy 8th (6504), 7849		Logie the Laird 3rd (862), 1518	Alex. Bowie.
g. d. Troup Lady (3352), 7850		Invincible (955)	Wm. Beedie.
3 d. Dandy of Glenbarry (1075)		Clansman (398)	Wm. Jas. Tayler.
4 d. Lucy 2nd (1186)		Marshall (399)	Wm. McCombie.
5 d. Young Lucy (947)		Young Panmure (232)	Wm. McCombie.
6 d. Lucy of Portlethen (287)		Fyvie (13)	W. Cosm. Gordon.
7 d. Young Miss Alexander (16)		Sir Alexander (10)	Robert Walker.
8 d. Miss Alexander (678)		Banks of Dee (12)	Sir Thos. Burnett.
9 d. Brown Mouth (665)		Porty (50)	Robert Walker.

WATERSIDE STANDARD (3374), got by Black Standard (1541); dam Kismet (1946), of the Pride of Aberdeen family. Black Standard (1541), got by St. Clair (1160); dam Blackbird of Corskie (1704), by Squire (436); g. d. Lady Ida (1021), of the Mountbletton Mayflower family.

For further extension, see Lot 38.

ROTHIEMAY FAMILIES.

Extract from Macdonald & Sinclair's History.

"The foundation of the present Rothiemay herd may be said to have been laid by the purchase by Major Tayler of two black polled cows named Old Lady Jean and Miss Morrison, from the late General Hay, of Rannes, and a bull named Fintray 125, from the late Mr. James Walker, Wester Fintray, about the year 1846. The cows were very large and strong. Their descendants have been regularly retained and bred from, and in the 'Herd Book' the pedigree of the strains established by these fine animals trace from Old Lady Jean 187, and Miss Morrison 833. Another cow early added to the herd was Victoria, of Glenbarry 534, calved in 1855, after Black Jock of Mulben 104. She was acquired from her breeder, Mr. Paterson, Mulben. From Old Lady Jean the Rothiemay Georgina tribe has sprung, through Georgina of Rothiemay 532, by Fintray 125, calved in 1852; from Miss Morrison the Rothiemay family of that name descends, and a third family comes from the Mulben cow, Victoria of Glenbarry 534. This then was the material on which Mr. Tayler's fine herd has been reared. For many years no females were added besides those bred in it, and much of its success is due to the careful selection of sires. At Mr. McCombie's sale at Tillyfour, in 1857, the bull Napoleon 257 was bought for 40 guineas. Napoleon was out of Bloomer 201, a daughter of Queen Mother 348, and after Hanton 228. He was described by Mr. McCombie in the sale catalogue as being 'got by the best bull, and out of the best cow in the world in the opinion of the exposer.' Napoleon was also individually a first-class animal; he won the second prize as a two-year old at the Aberdeen show of the Highland Society, in 1858, and was used in the herd for a considerable time. The next sire used was Damascus 495, bought when a calf at the Earl of Southesk's sale in 1861. After the Queen bull Windsor 221, he was out of Deodora 1232, of the Kinnaird Dora family. Damascus was a splendid bull, and left excellent stock. By these two bulls some of the best blood in the country was infused into the herd. Napoleon was very strong in the Tillyfour Queen blood, which was also continued by the sire of Damascus; while the dam of the latter was after a son, and out of a daughter of Cupbearer 59, through whom the Keillor and Mains of Kelly strains were introduced.

"Then followed Elector 427, bred by Colonel Gordon, winner of the third prize at the Highland Society's shows in 1870 and 1871, and second in 1872. The other sires used were Bon Accord 446, bought from the Earl of Fife in 1871, winner of the second prize at the Highland Society's show at Kelso, in 1872; Canmore 626, bought in 1874 from Mr. Elmslie, Cardenston; Waterside King 870, after Mr. Bowie's Major 3rd, 662, and of the Kinnaird Fanny family, purchased in 1876 from Mr. Wilken, Waterside of Forbes, and Sir Maurice 1319, of the Fyvie Flower family, purchased at Colonel Gordon's sale in 1876, when a calf for 42 guineas, ... At least three distinguished bulls have been bred in the herd, viz.: Clansman 398, of the Miss Morrison family, third prize winner at the Highland Society's show at Inverness in 1865, second at the same Society's show in 1868, and first at Edinburgh in 1869; Sir Roger 702, of the Georgina family, who was second prize one-year-old at the Highland Society's show at Glasgow in 1875, and died when rising two years old; and Sir Wilfrid 1166, of the Georgina family, first prize one-year-old at the Highland Society's show at Aberdeen in 1876, and second prize two-year-old at Edinburgh, 1877. . . . . As formerly remarked, comparatively few females have been introduced to the herd. Among these, however, may be named Fashion 982, and Nosegay 2nd, 2156, from Sir George Macpherson Grant, and Crocus 2nd, 3765, from Mr. Hannay. Mr. Tayler has succeeded in rearing three families of much merit, the Georginas, Miss Morrisons and Victorias. From what we have already said, it will be seen that the members of these families have proved themselves worthy of the attention bestowed on them."

LOT 41. Countess Dunboyne (5800) 2742.

Calved February 17th 1881; bred by Captain Alex. Mann, Ballintomb.

	Sire.	Breeder of Sire.
	Kaiser (1253)	Sir Geo. M. Grant.
Dam Daphne (2992)	Elchies (563)	Sir Geo. M. Grant.
g. d. Deveron Lass (1416)	Elector (427)	Colonel Gordon.
3 d. Diana (1185)	Napoleon (257)	Wm. J. Tayler.
4 d. Miss Morrison (833)	Young Fintray (118)	Major Tayler.

KAISER (1253) is got by Elchies (563); dam Kindness of Ballindalloch (1412), by Clansman (398); g. d. Gem of Aboyne (1595), by Hero (400); 3 d. Pride (957) of the Pride of Aberdeen family.
ELCHIES (563) is got by Juryman (404); dam Eisa (977), by Trojan (402); g. d. Erica (843), by Cup-bearer (59); 3 d. Emily (332), by Old Jock (1); 4 d. Beauty, bred by Hugh Watson, Keillor.
See extract from Macdonald & Sinclair's History, given in advance of this pedigree, for particulars regarding the remaining sires, etc.

LOT 42. Countess of Big Island (8202) 2773.

Calved January 15th, 1884; bred by Mossom Boyd & Co., Big Island Stock Farm, Bobcaygeon, Ont.

	Sire.	Breeder of Sire.
	Ermine Bearer (2082)	Sir Geo. M. Grant.
Dam Countess Dunboyne (5800)	Kaiser (1253)	Sir Geo. M. Grant.
g. d. Daphne (2992)	Elchies (563)	Sir Geo. M. Grant.
3 d. Deveron Lass (1416)	Elector (427)	Colonel Gordon.
4 d. Diana (1185)	Napoleon (257)	Wm. J. Tayler.
5 d. Miss Morrison (833)	Young Fintray (118)	Major Tayler.

ERMINE BEARER (2082), 1749. See Lot 1.
For further extension see Lot 41.

LOT 43. Countess of Bobcaygeon (10919) 5348.

Calved April 23rd, 1885; bred by Mossom Boyd & Co.

	Sire.	Breeder of Sire.
	Ermine Bearer (2082)	Sir Geo. M. Grant.
Dam Countess Dunboyne (5800)	Kaiser (1253)	Sir Geo. M. Grant.
g. d. Daphne (2992)	Elchies (563)	Sir Geo. M. Grant.
3 d. Deveron Lass (1416)	Elector (427)	Colonel Gordon.
4 d. Diana (1185)	Napoleon (257)	Wm. J. Tayler.
5 d. Miss Morrison (833)	Young Fintray (118)	Major Tayler.

ERMINE BEARER (2082), 1749. See Lot 1.
For further extension see Lot 41.

LOT 44. Countess of Verulam (10920) 7405.

Calved April 20th, 1886; bred by Mossom Boyd & Co.

	Sire.	Breeder of Sire.
	Ermine Bearer (2082)	Sir Geo. M. Grant.
Dam Countess Dunboyne (5800)	Kaiser (1253)	Sir Geo. M. Grant.
g. d. Daphne (2992)	Elchies (563)	Sir Geo. M. Grant.
3 d. Deveron Lass (1416)	Elector (427)	Colonel Gordon.
4 d. Diana (1185)	Napoleon (257)	Wm. J. Tayler.
5 d. Miss Morrison (833)	Young Fintray (118)	Major Tayler.

ERMINE BEARER (2082), 1749. See Lot 1.
For further extension see Lot 41.

LOT 45. Countess Delta.

Calved August 27th, 1887; bred by Mossom Boyd & Co.

	Sire.	Breeder of Sire.
	King of Trumps (2895), 2690.	Sir Geo. M. Grant.
Dam Cts. Bobcaygeon (10919), 5348.	Ermine Bearer (2082), 1749	Sir Geo. M. Grant.
g. d. Countess Dunboyne (5890)	Kaiser (1253)	Sir Geo. M. Grant.
3 d. Daphne (2992)	Elchies (563)	Sir Geo. M. Grant.
4 d. Deveron Lass (1416)	Elector (427)	Colonel Gordon.
5 d. Diana (1185)	Napoleon (257)	Wm. J. Tayler.
6 d. Miss Morrison (833)	Young Fintray (118)	Major Tayler.

KING OF TRUMPS. See Lot 2.

ERMINE BEARER. See Lot 1.

For further extension, see Lot 41.

LOT 46. Elena 4th (7786) 6498.

Calved December 4th, 1881; bred by A. O. Stevenson, Blair Shinnock, Scotland.

	Sire.	Breeder of Sire.
	Edgar Erica (1693). 760	William Robertson.
Dam Elena 2nd (4304), 6497	Nubian (1294)	John Hannay.
g.d. Elena (3429)	Bon-Accord (446)	Earl of Fife.
3 d. Honesty of Careston (3427)	Clansman of Careston (1306)	A. O. Stevenson.
4 d. Queen of Rothiemay (3425)	Napoleon (257)	William McCombie.
5 d. Lady Jean of Glenbarry (531)	Fintray (125)	James Walker.
6 d. Old Lady Jean (187).		

EDGAR ERICA (1693), got by Editor (1460), who was commended at the Highland Society's show in 1878, and highly commended at the same Society's show in 1879; dam Ella (1205), by Kildonan (405); g. d. Erica (843), by Cupbearer (59); 3 d. Emily (332), by Old Jock (1); 4 d. Beauty, bred by Hugh Watson, Keillor.

NUBIAN (1294), got by Gainsborough (596), winner of first prize at the Angus Agricultural Society's show at Forfar in 1873, and Lord Dalhousie's prize for the best bull in the yard; the first at the Highland Society's show at Stirling in the same year, and the first at the Highland Society's show at Inverness in 1874; dam Blossom 3rd (1930), by Napier (670); g. d. Blossom of Montbletton (1012), by The Earl (291); 3 d. Victoria of Fintray (607), by Panmure of Middleton (37); 4 d. Lady Margaret of Fintray (785).

BON ACCORD (446) gained the second prize at the Highland Society's show at Kelso in 1872. He is got by Harry of Bogfern (479), who gained the first prize at the Royal Northern Society at Aberdeen in 1870, and the second at the Highland Society's show at Dumfries. Bon Accord's dam is Fanny of Corskie (1014), by Priam (467); g. d. Fancy of Castle Fraser (1279), by Black Jock of Tillyfour (365), etc.

CLANSMAN OF CARESTON (1306), got by Clansman (358), who gained, in 1865, the third prize at the Highland Society's show at Inverness; in 1867, the second prize at the Spring show at Banff, and in 1868, the first prize at Cornhill and second at the Highland Society's show at Aberdeen; in 1869, first at the Highland Society's show at Edinburgh, and in 1870, first at the Royal Northern at Aberdeen. Dam Kate of Careston (3434), by Damascus (495); g. d. Georgina of Rothiemay (532), by Fintray (125); 3 d. Old Lady Jean (187).

NAPOLEON (257) won second prize at the Highland Society's show at Aberdeen in 1858.

For further particulars, see extract from Macdonald & Sinclair's History, given in advance of Lot 41.

PORTLETHEN FAMILIES.

LOT 47. Julia of Verulam (6536) 2750.

Calved January 16th, 1883; bred by Geary Bros., London, Ontario.

	Sire.	Breeder of Sire.
	Macer (1659)	James Argo, Cairdseat.
Dam Julia of Ythsie (7970)	Talisman of Barra (1682)	Major Ramsay of Barra.
g.d. Julia 3rd (896)	Sir James 2nd (378)	Robert Walker, Portlethen.
3 d. Julia of Portlethen (853)	Rifleman (325)	W. McCombie, Easter Skene.
4 d. Young Jean (295)	Captain of Ardovie (63)	William Fullerton.
5 d. Jean (264)	Adam (39)	Robert Hector.

MACER (1659), by Ballot of Wellhouse (634); dam Maggie of Campfield (2176), by Charlie of Campfield (840); g. d. Violet of Campfield (2173).

TALISMAN OF BARRA (1682), by Waterside Major 2nd (1235); dam Tulip of Barra (3824), by Noble of Barra (432); g. d. Thalia of Barra (1116), by Priam (467).

SIR JAMES 2ND (378), by Sir James (369); dam Louisa of Portlethen (658), by Marquis (212); g. d. Lively (256), by Earl O'Buchan (57); 3 d. Bell of Ardovie (116).

RIFLEMAN (325), by Alaster (256); dam Una (499), by Donald Dhu (83), etc.

LOT 48. Julia 2nd of Verulam (9614) 2779.

Calved June 30th, 1884; bred by Mossom Boyd & Co.

	Sire.	Breeder of Sire.
	Ermine Bearer (2082). 1749.	Sir Geo. M. Grant.
Dam Julia of Ve'lam (6536). 2750.	Macer (1659)	James Argo, Cairdseat.
g.d. Julia of Ythsie (7970)	Talisman of Barra (1682)	Major Ramsay of Barra.
3 d. Julia 3rd (896)	Sir James 2nd (378)	Robert Walker, Portlethen.
4 d. Julia of Portlethen (853)	Rifleman (325)	W. McCombie, Easter Skene.
5 d. Young Jean (295)	Captain of Ardovie (63)	William Fullerton.
6 d. Jean (264)	Adam (39)	Robert Hector.

ERMINE BEARER. See Lot 1.

For further extension, see Lot 47.

LOT 49. Julia 3rd of Verulam 7414.

Calved October 4th, 1886; bred by Mossom Boyd & Co.

	Sire.	Breeder of Sire.
	Ermine Bearer (2082). 1749	Sir Geo. M. Grant.
Dam Julia of Ve'lam (6536). 2750.	Macer (1659)	James Argo, Cairdseat.
g.d. Julia of Ythsie (7970)	Talisman of Barra (1682)	Major Ramsay of Barra.
3 d. Julia 3rd (896)	Sir James 2nd (378)	Robert Walker, Portlethen.
4 d. Julia of Portlethen (853)	Rifleman (325)	W. McCombie, Easter Skene.
5 d. Young Jean (295)	Captain of Ardovie (63)	William Fullerton.
6 d. Jean (264)	Adam (39)	Robert Hector.

ERMINE BEARER. See Lot 1.

For further extension, see Lot 47.

LOT 50. Minnie of Marypark (5286) 5139.

Calved April, 1880; bred by the late Earl of Seafield, K. T., Castle Grant, Grantown.

	Sire.	Breeder of Sire.
	Scotia 2nd (1801). 3549	James Mackessack.
Dam Apple Blossom (893)	Sir James 2nd (378)	Robt. Walker, Montbletton.
g.d. Abbess (654)	Wallace (211)	Robt. Walker, Montbletton.
3 d. Annie of Portlethen (273)	Fyvie (13)	W. Cosmo Gordon.
4 d. Jenny Lind 2nd (162)	Jamie (40)	Robt. Walker, Montbletton.
5 d. Jenny Lind of Portlethen (246)	Banks of Dee (12)	The late Sir Thos. Burnett.
6 d. Young Duchess 2nd (32)	Porty (50)	Robt. Walker, Montbletton.

SCOTIA 2nd (1801), got by Scotia (789), winner of second prize as a two-year-old at the Highland Society's show at Aberdeen in 1876, dam Maid of Moray (2112).

SIR JAMES 2nd (378) gained the first prize as a one-year-old at the Kincardineshire Club show at Laurencekirk in 1869; got by Sir James (369), who gained the first prize in the aged bull class at Laurencekirk from the Kincardineshire Farmers' Club in 1867, and the third at Aberdeen in 1868 from the Highland Society; dam Louisa of Portlethen (658), by Marquis (212), etc.

WALLACE (211) gained the third prize in 1857 at Aberdeen; the second at Glasgow in 1859; the first at the Royal Northern at Aberdeen; and the first at the Kincardine Farmers' Club at Stonehaven in the same year. He is by Raglan of Portlethen (208) who gained the Royal Northern Society's first prize as a one-year-old bull, and third prize as a two-year-old bull; also the third as an old bull at Aberdeen in 1857, and the third at Glasgow in the same year from the Highland Society. Raglan also competed at the Concours at Paris in 1856, when two years old, against the old bulls and was awarded the third prize (or first honorable mention, one of Mr. Walker's bulls having got the second therefore keeping Raglan from the money of the third prize). Mr. Walker was offered £250 for this animal by the Emperor Napoleon, but refused it. Wallace's dam is Young Jean (295).

LOT 51. Minnie of Verulam.

Calved September 20th, 1887; bred by Mossom Boyd & Co.

	Sire.	Breeder of Sire.
	Ermine Bearer (2082)	Sir Geo. M. Grant.
Dam Minnie of Marypark (5286)	Scotia 2nd (1801)	James Mackessack.
g.d. Apple Blossom (893)	Sir James 2nd (378)	Robert Walker.
3 d. Abbess (654)	Wallace (211)	Robert Walker.
4 d. Annie of Portlethen (273)	Fyvie (13)	W. Cosmo Gordon.
5 d. Jenny Lind 2nd (162)	Jamie (40)	Robert Walker.
6 d. Jenny Lind of Portlethen (246)	Banks of Dee (12)	The late Thos. Burnett.
7 d. Young Duchess 2nd (32)	Porty (50)	Robert Walker.

ERMINE BEARER. See Lot 1.

For further extension, see preceding pedigree.

KINNAIRD FANNY FAMILY.

Extract from Macdonald & Sinclair's History.

"This family is valuable not only on account of the individual merit of its members, but also because by it is preserved one of the oldest and finest Kinnaird tribes. It is perhaps the case that it represents the earliest polled strain of which records exist. The first animal of the family registered in the "Herd Book" was Old Lady Lady Ann, 743, and there is evidence that she was calved about 1820, four years prior to the birth of Old Grannie, 1. The family is represented by two branches, thus:

Old Lady Lady Ann, 743.
|
Old Bell, 98.
|
Smutella 329.
|
Fanny of Kinnaird, 330.
|
Flora of Portlethen, 244. — Formosa, 186.

Flora of Portlethen, 244, was sold to Mr. Walker, Portlethen; and Formosa, 186, was sold to Mr. Scott, of Easter Tulloch. The following shows the composition of the Fanny pedigree:

- FANNY OF KINNAIRD, 330
  - s. Southesk, 34..
    - s. Colin, 35...
      - s. Wattie, 135
      - d. Lucy, 670
    - d. Old Bell, 98
      - s. Bred by Mr. Mustard, Fithie
      - d. Old Lady Ann, 743
  - d. Smutella, 329.
    - s. Colin, 35...
      - s. Wattie, 135
      - d. Lucy, 670
    - d. Old Bell, 98
      - s. Bred by Mr. Mustard, Fithie
      - d. Old Lady Ann, 743

"Old Lady Ann, 743, we may here remark, is also represented by the Lavender family at Melville, Lavender of Kinnaird, 1007, having been her great-grand-daughter, and also by the Rebecca family at Easter Tulloch."

LOT 52. Fair-Maid 3rd of Earnside (7257) 5224.

Calved April, 1882; bred by James Mackessack, Earnside, Scotland.

	Sire.	Breeder of Sire.
	Tradesman (2374), 5214	James Mackessack.
Dam Fair Maid 2nd of Earnside (4509)	General (1297)	James Fowlie.
g. d. Fair Maid of Earnside (3716)	Scotia (789)	William M. Skinner.
3 d. Waterside Fairy (2069)	Locomotive (387)	R. Walker, Portlethen.
4 d. Fairy Queen of Portlethen (899)	Palmerston (374)	R. Walker, Portlethen.
5 d. Frederica (859)	Lennox (361)	R. Walker, Portlethen.
6 d. Flora of Portlethen (244)	Balnamoon (36)	David Carnegie.
7 d. Fanny of Kinnaird (330)	Southesk (34)	Sir James Carnegie.
8 d. Smutella (329)	Colin (35)	Sir James Carnegie.
9 d. Old Bell (98).		
10 d. Old Lady Ann (743).		

TRADESMAN (2374), by Don Juan (1555), dam Term Day (2115), by Moray (799), etc.; General (1297), by the Laird (1296), dam Rosie of Upper Boyndlie, by Lieutenant (911); Scotia (789), by Byron (639); dam Rosebud of Drumin (1687), by Disraeli (401), etc.; Locomotive (387), by Palmerston (374), dam Lark (873), by Fox Maule 2nd (370), etc.; Palmerston (374), by Jeh (362), dam Prima Donna (851), by Moses (360), etc.; Lennox (361), by Nolan (303), dam Lively (256), by Earl O'Buchan (57), etc.

Lot 53. Fair Maid of Verulam.

Calved October 5th, 1887; bred by Hay & Patton, New Lowell.

	Sire.	Breeder of Sire.
	Harold of K. P.	Hiram Walker & Sons, Walkerville, Ont.
Dam F'r Maid 3rd of Earnside (7257) 5224.	Tradesman (2374). 5214.	Jas. Mackessack.
g.d. Fair Maid 2nd of Earnside (4509).	General (1297)	James Fowlie.
3 d. Fair Maid of Earnside (3716)	Scotia (789)	Wm. M. Skinner.
4 d. Waterside Fairy (2[illegible])	Locomotive (387)	R. Walker, Portlethen
5 d. Fairy Queen of Portlethen (899)	Palmerston (374)	R. Walker, Portlethen
6 d. Frederica (859)	Lennox (361)	R. Walker, Portlethen
7 d. Flora of Portlethen (244)	Balnamoon (36)	David Carnegie.
8 d. Fanny of Kinnaird (330)	Southesk (34)	Sir James Carnegie.
9 d. Smutella (329)	Colin (35)	Sir James Carnegie.
10 d. Old Bell (98).		
11 d. Old Lady Ann (743).		

HAROLD of K. P. by Waterside Standard (3374), dam Waterside Hawthorn (7986) by Egbert (1443), etc.

For further extension, see preceding pedigree.

MULBEN-MAYFLOWER FAMILY.

Of this family the herd contains only one representative, namely:

Lot 54. Mayflower of Verulam (10922) 5351.

Calved June 26th, 1885; bred by Mossom Boyd & Co.

	Sire.	Breeder of Sire.
	King of Trumps (2895). 2690.	Sir G. M. Grant.
Dam Mayflower of Altyre 3rd (4763). 2707.	Black Watch (1242)	Viscount Macduff.
g.d. Mayflower of Altyre 2nd (3474)	Hanton 5th (860)	Alex. Paterson.
3 d. Mayflower 9th (1040)	Wellington (500)	Alex. Paterson.
4 d. Mayflower 5th (1184)	Malcolm of Bodiechell (269)	Wm. Malcolm.
5 d. Shodick (419)	Jock of Tillyfour (87)	Wm. McCombie.
6 d. Madge (161).		

KING OF TRUMPS (2895). See Lot 2.

BLACK WATCH (1242), got by Gainsborough (596); dam Lillias of Tillyfour (1795), by Black Prince of Wester Fowles (619); g. d. Pride of Aberdeen 5th (1174), by Bright (454); gr g.d. Pride of Aberdeen (581), by Hanton (228), etc. Black Watch was sire of the famous Smithfield champion of 1881. Gainsborough was a winner of the first prize at Angus Agricultural Association show at Forfar, 1873, and Lord Dalhouise's prize for the best bull in the yard; the first prize at the Highland Society's show at Stirling in the same year; and first prize at Highland Society's show at Inverness in 1874.

HANTON 5TH (860), by Scotland (725), winner of the second prize at Elgin in 1871; dam Pride of Mulben (1919), by Jim Crow 4th (352), a noted prize winner; g. d. Pride of Aberdeen 5th (1174), by Bright (454); gr. g. d. Pride of Aberdeen (581), by Hanton (228), etc.

WELLINGTON (500), by Prince of Wales (453), who gained in 1862, a high commendation at Battersea; and in 1863, first prize at Banff, competing with bulls of any age; first at Elgin, and second at Aberdeen. In 1864 he was first at Banff show in the class for aged bulls, and first at Aberdeen, besides gaining the Highland Society's prize as the best polled bull in the show.

MALCOLM OF BODIECHELL (269), won second prize at the Highland Society's show at Aberdeen in 1858: and second at the same Society's show at Perth in 1861.

LOT 55. Flora of Verulam (8534) 2753.

Calved January 14th, 1883; bred by Geary Bros., London, Ont.

	Sire.	Breeder of Sire.
	Rossdhu (1912)	James Ross of Dounside.
Dam Flora 5th of East-town (4983)	Heir Apparent (1263)	Wm. McCombie of Tillyfour.
g.d. Flora of East-town 2nd (1615)	Lord Kelly (511)	Alex. Bowie.
3 d. Flora of East-town (1607).		

ROSSDHU (1912), by Prince Albert of Bands (1336), winner of second prize at the Highland Society's show at Aberdeen in 1884, in the class for aged bulls; dam Young Lucy of Culsh (4893), by Victor of East-town (604), etc.

HEIR APPARENT (1263), by Gainsborough 3rd (598), winner of fourth prize at the Highland Society's show at Aberdeen in 1876; dam Pride of Aberdeen 10th (3250), by Sir Garnet (684); g.d. Pride of Aberdeen 5th (1174), by Bright (454); gr.g.d. Pride of Aderdeen (581), by Hanton (228).

LOT 56. Flora 2nd of Verulam (9613) 2778.

Calved June 21st, 1884; bred by Mossom Boyd & Co.

	Sire.	Breeder of Sire.
	Ermine Bearer (2082). 1749	Sir Geo. M. Grant.
Dam Flora of Verulam (6534). 2753	Rossdhu (1912)	James Ross of Dounside.
g.d. Flora 5th of East-town (4983)	Heir Apparent (1263)	Wm. McCombie of Tillyfour.
3 d. Elora of East-town 2nd (1615)	Lord Kelly (511)	Alex Bowie.
4 d. Flora of East-town (1607).		

ERMINE BEARER. See Lot 1.
For further extension, see preceding pedigree.

LOT 57. Lady Abington (5804) 2721.

Calved February 4th, 1881; bred by Captain Alex. Mann, Ballintomb.

	Sire.	Breeder of Sire.
	General 2nd (1692)	James Mackessack, Earnside.
Dam Algina 2nd (3961)	Victory (1364)	T. L. M. Cartwright, Melville.
g.d. Algina	Barrister (804)	Sir Geo. M. Grant.

GENERAL 2nd (1692), by General (1297); dam Fanny of Earnside (3709), by Cock of the North (1211); g.d. Fanny (1069), by Damascus (495); gr. g. d. Lucy Bell (1267), by Napoleon (257); gr. gr. g. d. Miss Morrison (833), by Young Fintray (118).

VICTORY (1364), by Prince Imperial (898); dam Victoria 6th (1409), by Jim Crow 4th (352); g. d. Victoria 4th (908), by Leo (349); gr. g. d. Victoria 3rd (907) of the Queen tribe. See Lot 10.

BARRISTER (804), by Juryman (404); dam Bertha (980), by Trojan (402); g. d. Miss Burgess (1198), by King Charles (236).

LOT 58. Lady Alpha (8205) 2772.

Calved December 28th, 1883; bred by Mossom Boyd & Co.

	Sire.	Breeder of Sire.
	Ermine Bearer (2082). 1749	Sir George M. Grant.
Dam Lady Abington (5804). 2721	General 2nd (1692)	James Mackessack, Earnside.
g.d. Algina 2nd (3961)	Victory (1364)	T. L. M. Cartwright, Melville.
3 d. Algina	Barrister (804)	Sir George M. Grant.

ERMINE BEARER (2082). See Lot 1.
For further extension, see preceding pedigree.

Lot 59. Lady Alta 7419.

Calved December 19th, 1886; bred by Mossom Boyd & Co.

	Sire.	Breeder of Sire.
	Chivalry (1765). 2691	John Hannay.
Dam Lady Alpha (8205). 2772	Ermine Bearer (2082)	Sir Geo. M. Grant.
g.d. Lady Abington (5804)	General 2nd (1692)	James Mackessack.
3 d. Algina 2nd (3961)	Victory (1364)	T. L. M. Cartwright.
4 d. Algina	Barrister (804)	Sir Geo. M. Grant.

CHIVALRY (1765). See Lot 3.

ERMINE BEARER (2082). See Lot 1.

Lot 60. Caroline of Verulam (10918) 5347.

Calved April 20th, 1885; bred by Mossom Boyd & Co.

	Sire.	Breeder of Sire.
	Ermine Bearer (2082)	Sir Geo. M. Grant.
Dam Caroline of Ambleside (6371). 2764.	Confunderland (1219)	J. Hunter, Confu'derla'd.
g.d. Caroline 2nd of Kildrummy (3814)	Pedro (989)	James W. Barclay.
3 d. Missie of Kildrummy (2484)	Reform (408)	W. McCombie, Tillyfour.

ERMINE BEARER. See Lot 1.

Lot 61. Caroline 2nd of Verulam 7408.

Calved June 5th, 1886; bred by Mossom Boyd & Co.

	Sire.	Breeder of Sire.
	King of Trumps (2895). 2690	Sir Geo. M. Grant.
Dam Caroline of Ambleside (6371). 2764.	Confunderland (1219)	J. Hunter, Confu'derla'd.
g.d. Caroline 2nd of Kildrummy (3814)	Pedro (989)	James W. Barclay.
3 d. Missie of Kildrummy (2484)	Reform (408)	W. McCombie, Tillyfour.

KING OF TRUMPS. See Lot 2.

Lot 62. Morven of Ambleside (6373) 2765.

Calved January 3rd, 1882; bred by Jno. Adams, Port Perry, Ontario.

	Sire.	Breeder of Sire.
	Waterside General (1546)	George Wilken.
Dam Queen of Morven (4819)	Baron Morven (1580)	Marquis of Huntley.
g.d. Queen of Waulkmill	Shaw (805)	James Farquharson.
3 d. A pure polled cow, bred by Charles Rattray, Micras, Crathie.		

WATERSIDE GENERAL (1546), got by Carlos (673); dam Asloon Mary (2064).

BARON MORVEN (1580), got by Dragon (1178); dam Princess of Aboyne 2nd (2570), of the Kinnochtry Princess family.

SHAW (805), got by Harry of East-town (759); dam Wardie (2167), by Leo (349), etc.

Lot 63. Minerva (8208) 2770.

Calved July 20th, 1883; bred by John Adams, Port Perry, Ontario.

	Sire.	Breeder of Sire.
	Lord Dundreary of Ambleside (2946). 1659	J. Adams, Ambleside.
Dam Morven of Ambleside (6373). 2765.	Waterside General (1546).	George Wilken.
g.d. Queen of Morven (4819)	Baron Morven (1580)	Marquis of Huntley.
3 d. Queen of Waulkmill	Shaw (805)	James Farquharson.
4 d. A pure polled cow, bred by Charles Rattray, Micras, Crathie.		

LORD DUNDREARY OF AMBLESIDE (2946), by Lord Dundreary (1495); dam May Queen of Canada (4818), by Sam (1371); g.d. May Queen 6th (4815), by Porty (649); 3 d. May Queen and (4814), by Prince of Wales 2nd (394); 4 d. May Queen (2504), by Colonel of East Tulloch (391); 5 d. Bamba (1200), by Duke of Wellington (219); 6 d. Benzie (276), by Stanley of Portlethen (14); 7 d. Young Duchess and (32), by Porty (50); 8 d. Old Maggie (681).

For further extension, see preceding pedigree.

Lot 64. Morven of Verulam.

Calved January 17th, 1888; bred by Mossom Boyd & Co.

	Sire.	Breeder of Sire.
	Ermine Bearer (2082). 1749.	Sir Geo. M. Grant.
Dam Morven of Ambl'de (6373). 2765.	Waterside General (1546)	George Wilken.
g.d. Queen of Morven (4819)	Baron Morven (1580)	Marquis of Huntley.
3 d. Queen of Waulkmill	Shaw (805)	James Farquharson.
4 d. A pure polled cow, bred by Chas. Rattray, Micras, Crathie.		

ERMINE BEARER. See Lot 1.

For further extension, see Lot 62.

Lot 65. Mary 2nd of Knockiemill (5877) 6599.

Calved April 20th, 1880; bred by John Morrison, Knockiemill, Turriff.

	Sire.	Breeder of Sire.
	Black Prince of Bruclay (943).	Wm. Dingwall, Fordyce.
Dam Mary of Knockiemill (5876).	Laird of Fyvie (934)	Colonel Gordon.
g. d. Susannah (3102)	Elector 2nd (734)	Alexander Morrison.
3 d. Susie of Auchlin (3092)	Duke of Cornwall (643)	Robert Walker.

BLACK PRINCE OF BRUCLAY (943), by Black Prince of Wester Fowles (619), who gained third prize at the Highland Society's show at Sterling in 1873; dam Tifty's Annie (1504), by Elrick (1194).

Lot 66. Dominion Mary.

Calved January 6th, 1888; bred by Hay & Patton, New Lowell, Ontario.

	Sire.	Breeder of Sire.
	Hawthorn Prince (Vol. II. A. A. R.)	Hiram Walker & Son.
Dam Mary 2nd of Knockiemill (5877). 6599.	Black Prince of Bruclay (943).	W. Dingwall, Fordyce.
g. d. Mary of Knockiemill (5876).	Laird of Fyvie (934)	Colonel Gordon.
3 d. Susannah (3102)	Elector 2nd (734)	Alexander Morrison.
4 d. Susie of Auchlin (3092)	Duke of Cornwall (643)	Robert Walker.

HAWTHORN PRINCE, by Scotsman of Easter Tulloch (1727); dam Waterside Hawthorn (7986), by Egbert (1443), etc.

LOT 67. **Bate 2nd of Earnside (7256).**

Calved April, 1882; bred by James Mackessack, Earnside, Scotland.

	Sire.	Breeder of Sire.
	Tradesman (2374)	James Mackessack.
Dam Bate (1952)	Black Prince of Ennenteer (512)	Wm. McCombie.

LOT 68. **Meavis 2nd (5851) 2784.**

Calved March 30th, 1880; bred by Alex. Mitchell, Balgreen, Banff.

	Sire.	Breeder of Sire.
	Rex (1607)	Geo. Wilken.
Dam a pure polled cow bred by Alex. Mitchell	Dandy Dinmount (1158)	Geo. Barclay.
g. d. Jenny Lind of Balgreen, a pure polled cow bred by Alex. Mitchell	Lord Clyde 2nd (709)	Geo. Barclay.

BULLS

The numbers in brackets refer to the Polled Herd Book of Scotland. Those without brackets to the American Aberdeen Angus Record. Those without numbers will appear in the second volume of the A. A. A. Record, and will have numbers assigned to them immediately.

Lot 69. Abattoir (5132) 7402.

Calved February 17th, 1886; bred by Mossom Boyd & Co.

		Sire.	Breeder of Sire.
		Ermine Bearer (2082)	Sir Geo. M. Grant.
Dam	Coquette 10th of Ballindalloch (4668)	Editor (1460)	Sir Geo. M. Grant.
g.d.	Coquette 5th (2972)	Exciseman (473)	Sir Geo. M. Grant.
3 d.	Coquette 2nd (1418)	King Charles (236)	Earl of Southesk.
4 d.	Coquette (1417)	Craigo (260)	Sir Geo. M. Grant.
5 d.	Dandy (794).		

ERMINE BEARER (2082). See Lot 1.

EDITOR (1460), got by Judge (1130); dam Edith of Ballindalloch (2973), by Juryman (404); g. d. Enchantress (981), by Trojan (409); gr. g. d. Erica (843), by Cupbearer (59). Editor (1460) as a yearling gained the second prize at Elgin, and was commended at the Highland Society's show at Dumfries in 1878. He was third at the Highland Society's show as an aged bull in 1882; and also at the Royal Northern same year. He was second at the Highland Society's show in 1883; and second at the Royal Northern in 1884.

EXCISEMAN (473) is by Victor of Ballindalloch (403), who won second prize at the Morayshire show at Elgin in 1870; dam Erica (843) by Cupbearer (59).

KING CHARLES (236) is by Druid (225), who in 1856 and 1857 gained first prizes at the shows of the Highland Society, Royal Northern Society, and Angus Association; and in 1857 the Royal Northern prizes as the best bull in the yard, and the best in the counties of Angus, Mearns, Aberdeen and Banff; and in 1858 carried off the first prize at the Royal English at Chester, and a similar prize from the Angus Association. The dam of King Charles (236), namely, Kathleen of Kinnaird (339), gained in 1853 the Royal Northern Society's first prize as a one-year-old, and the Angus Society's second prize as one of a pair; in 1854, the Highland Society's second prize as a two-year-old; in 1856, the Angus Society's second prize as a cow; and in 1857, the Highland Society's second prize. King Charles (236) himself gained the Royal Northern Society's second prize at Aberdeen in 1859; the Morayshire Society's second prize at Elgin; and the Duke of Richmond's second prize at Huntley in the same year.

THE COQUETTES are one of the oldest families bred at Ballindalloch. Dandy (794) was bred by the late Sir John Macpherson Grant; Coquette (1417), Coquette 2nd, Coquette 5th and Coquette 10th, by Sir George Macpherson Grant. Coquette 11th (7838) of this family won the Champion cup at the Smithfield Fat Stock show for the best fat cow or heifer, competing against all breeds and crosses.

LOT 70. Abactor 7428.

Calved April 18th, 1887; bred by Mossom Boyd & Co.

	Sire.	Breeder of Sire.
	Ermine Bearer (2082)	Sir Geo. M. Grant.
Dam Coquette 10th of Ballindalloch (4668)	Editor (1460)	Sir Geo. M. Grant.
g.d. Coquette 5th (2972)	Exciseman (473)	Sir Geo. M. Grant.
3 d. Coquette 2nd (1418)	King Charles (236)	Earl of Southesk.
4 d. Coquette (1417)	Craigo (260)	Sir Geo. M. Grant.
5 d. Dandy (794).		

ERMINE BEARER (2082). See Lot 1.
For further extension, see Lot 69.

LOT 71. Kenesse 7409.

Calved June 20th, 1886; bred by Mossom Boyd & Co.

	Sire.	Breeder of Sire.
	Abbottsford (3411). 2702	Mossom Boyd & Co.
Dam Flora of Ve'lam (6534). 2753.	Rossdhu (1912)	James Ross of Dounside.
g.d. Flora 5th of East-town (4983).	Heir Apparent (1263)	Wm. McCombie, Tillyfour.
3 d. Flora of East-town 2nd (1615).	Lord Kelly (511)	Alex. Bowie.
4 d. Flora of East-town (1607).		

ABBOTTSFORD (3411) won first prize as a yearling at the Provincial Exhibition at Guelph in 1885. He is got by Ermine Bearer (2082), see Lot 1; dam Coquette 10th of Ballindalloch (4668), see dam of Lot 69.

ROSSDHU (1912) by Prince Albert of Baads (1336), winner of second prize at the Highland Society's show at Aberdeen in 1884, in the class for aged bulls; dam Young Lucy of Culsh (4893), by Victor of East-town (604), etc.

HEIR APPARENT (1263), by Gainsborough 3rd (598), winner of fourth prize at the Highland Society's show at Aberdeen in 1876; dam Pride of Aberdeen 10th (3250), by Sir Garnet (684); g. d. Pride of Aberdeen 5th (1174), by Bright (454); gr. g. d. Pride of Aberdeen (581), by Hanton (228).

LOT 72. Mysus 7410.

Calved July 17th, 1886; bred by Mossom Boyd & Co.

	Sire.	Breeder of Sire.
	King of Trumps (2895). 2690	Sir Geo. M. Grant.
Dam Mysie of Ve'lam (8209). 2757.	Belair (1972)	J. Hunter, Confunderland.
g. d. Mysie 2nd (4373)	Carpen (1420)	J. Smith, Findlater.
3 d. Mysie (3461)	Juniper (742)	Sir Geo. M. Grant.
4 d. Myrtle of Garline (1732)	Peter of Mulben (497)	Alex. Patterson, Mulben.

KING OF TRUMPS (2895). See Lot 2.

LOT 73.

Contestor 7411.

Calved September 30th, 1886; bred by Mossom Boyd & Co.

		Sire.		Breeder of Sire.
		Chivalry (1765).	2691	John Hannay.
Dam Countess of Big Island (8202).	2773	Ermine Bearer (2082)		Sir Geo. M. Grant.
g.d. Countess Dunboyne (5800)		Kaiser (1253)		Sir Geo. M. Grant.
3 d. Daphne (2992)		Elchies (563)		Sir Geo. M. Grant.
4 d. Deveron Lass (1416)		Elector (427)		Colonel Gordon.
5 d. Diana (1185)		Napoleon (257)		Wm. J. Tayler.
6 d. Miss Morrison (833)		Young Fintray (118)		Major Tayler.

CHIVALRY (1765) in 1883 gained the first prize in his class at the Dominion Exhibition and at the Industrial Exhibition, Toronto, and the silver medal for best bull of any age. In 1884 he was again first in his class at the same two exhibitions, and won the silver medal in Toronto for best bull of any age. He is got by the noted bull challenger (1260) whose picture is chosen to adorn the fifth volume of the Polled Herd Book and who sired Coquette 11th (7838), the champion fat heifer at the Smithfield Fat Stock show of 1885, competing against all breeds. See Chivalry's pedigree, etc., in full, at Lot 3.

ERMINE BEARER (2082) was imported from Scotland when only one year old and was never shown. He is full of prize winning blood, however, being got by the first prize Highland Society's bull Young Viscount (736), his dam by the first prize H.S.S. bull Judge (1150), his grand dam by the first prize H.S.S. bull Juryman (404), and so on, each sire in his pedigree from first to last having been the first bull of his day. See his pedigree, etc., in full, at Lot 1.

KAISER (1253) is got by Elchies (563); dam Kindness of Ballindalloch (1412), by Clansman (388); g.d. Gem of Aboyne (1595), by Hero (400); 3 d. Pride (957) of the Pride of Aberdeen family.

ELCHIES (563) is got by Juryman (404); dam Eisa (977), by Trojan (402); g.d. Erica (843), by Cupbearer (59); 3 d. Emily (332), by Old Jock (1); 4 d. Beauty, bred by Hugh Watson, Keillor.

See extract from Macdonald & Sinclair's History, given in advance of Lot 41.

LOT 74.

Counterpoint 7572.

Calved April 30th, 1887; bred by Mossom Boyd & Co.

		Sire.		Breeder of Sire.
		Chivalry (1765).	2691	John Hannay.
Dam Countess Dunboyne (5800).	2742	Kaiser (1253)		Sir Geo. M. Grant.
g.d. Daphne (2992)		Elchies (563)		Sir Geo. M. Grant.
3 d. Deveron Lass (1416)		Elector (427)		Colonel Gordon.
4 d. Diana (1185)		Napoleon (257)		Wm. J. Tayler.
5 d. Miss Morrison (833)		Young Fintray (118)		Major Tayler.

CHIVALRY (1765). See Lot 3, and also notes to Lot 73.

For further extension, see previous pedigree, and also the extract from Macdonald & Sinclair's History given in advance of Lot 41.

LOT 75. Counterpoise.

Calved November 20th, 1887; bred by Mossom Boyd & Co.

		Sire.	Breeder of Sire.
		King of Trumps (2895). 2690	Sir Geo. M. Grant.
Dam	Countess of Big Island (8202). 2773	Ermine Bearer (2082)	Sir Geo. M. Grant.
g.d.	Countess Dunboyne (5800)	Kaiser (1253)	Sir Geo. M. Grant.
3 d.	Daphne (2992)	Elchies (563)	Sir Geo. M. Grant.
4 d.	Deveron Lass (1416)	Elector (427)	Colonel Gordon.
5 d.	Diana (1185)	Napoleon (257)	Wm. J. Tayler.
6 d.	Miss Morrison (833)	Young Fintray (118)	Major Tayler.

KING OF TRUMPS (2895). See Lot 2.

For further extension, see Lot 73.

LOT 76. Bellerophon 7415.

Calved October 11th, 1886; bred by Mossom Boyd & Co.

		Sire.	Breeder of Sire.
		Chivalry (1765). 2691	John Hannay.
Dam	Blue Bell and of Big Island (9611). 2780	Ermine Bearer (2082)	Sir Geo. M. Grant.
g. d.	Waterside Alice (6287)	Waterside Warrior (1863)	Alex Middleton.
3 d.	Alice Jane (3357)	Magnet (856)	A. F. Williamson.
4 d.	Beauty of Kinnochtry (1884)	Crathie 2nd (342)	Thos. Ferguson.
5 d.	Blue Bell of Kinnochtry (918)	Young Hugh (131)	Hugh Watson.
6 d.	Prizie (586)	Black Jock (3)	Hugh Watson.
7 d.	Young Favorite (61)	Grey-breasted Jock (2)	Hugh Watson.
8 d.	Old Grannie (1).		

CHIVALRY (1765). See Lot 3, also notes to Lot 73.

ERMINE BEARER. See Lot 1, also notes to Lot 73.

WATERSIDE WARRIOR (1863) is got by Warrior (1291), who was first in yearling class at the Highland Society's show at Edinburgh in 1877, and won second prize in two-year-old class at the Highland Society's show at Dumfries in 1878. Warrior (1291) is got by Young Viscount (736).

MAGNET (856) is got by Bacchus (607), who gained the second prize as a yearling at the Kincardineshire Farmer's Club show, and was very highly commended at the Highland Society's show at Aberdeen in 1876. Bacchus (607) is got by Juryman (404), and of the Erica family; Magnet's dam Lady Lennox (855), by the Prince (376); g.d. Louisa (658), by Marquis (212); 3 d. Lively (256), by Earl of Buchan (57); 4 d. Bell of Ardovie (116).

For the breeding of Crathie 2nd (342), Young Hugh (131), Black Jock (3), and Grey-breasted Jock (2), see extract from Macdonald & Sinclair's History given in advance of Lot 25.

LOT 77. **Bellator 7420.**

Calved January 1st, 1887; bred by Messrs Boyd & Co.

	Sire.	Breeder of Sire.
	Chivalry (1765). 2691	John Hannay.
Dam Blue Bell of Big Island (8200). 2771	Chieftain of Kincraig (1847). 1405	Roderick Macgregor.
g.d. Waterside Alice (6287). 2744	Waterside Warrior (1863)	Alex. Middleton.
3 d. Alice Jane (3357)	Magnet (856)	And. F. Williamson.
4 d. Beauty of Kinnochtry (1884)	Crathie 2nd (342)	Thomas Ferguson.
5 d. Blue Bell of Kinnochtry (918)	Young Hugh (131)	Hugh Watson.
6 d. Prizie (586)	Black Jock (3)	Hugh Watson.
7 d. Young Favorite (61)	Grey-breasted Jock (2)	Hugh Watson.
8 d. Old Grannie (1).		

CHIVALRY (1765). See Lot 3, and notes to Lot 73.

For further extension, see notes to Lot 76, also extract from Macdonald & Sinclair's History given in advance of Lot 25.

LOT 78. **Belluine.**

Calved September 10th, 1887; bred by Messrs Boyd & Co.

	Sire.	Breeder of Sire.
	King of Trumps (2895). 2690	Sir. Geo. M. Grant.
Dam Blue Bell 2nd of Big Island (9611). 2780	Ermine Bearer (2082). 1749	Sir Geo. M. Grant.
g.d. Waterside Alice (6287)	Waterside Warrior (1863)	Alex. Middleton.
3 d. Alice Jane (3357)	Magnet (856)	And. F. Williamson.
4 d. Beauty of Kinnochtry (1884)	Crathie 2nd (342)	Thomas Ferguson.
5 d. Blue Bell of Kinnochtry (918)	Young Hugh (131)	Hugh Watson.
6 d. Prizie (586)	Black Jock (3)	Hugh Watson.
7 d. Young Favorite (61)	Grey-breasted Jock (2)	Hugh Watson.
8 d. Old Grannie (1).		

KING OF TRUMPS (2895). See Lot 2.

ERMINE BEARER (2082). See Lot 1.

For further extension, see notes to Lot 76, and also extract from Macdonald & Sinclair's History given in advance of Lot 25.

LOT 79.

Rokeby 7416.

Calved Oct. 18th, 1886; bred by Messrs Boyd & Co.

	Sire.	Breeder of Sire.
	Chivalry (1765) 2691	Jno. Hannay.
Dam Rose of Big Island (8210). 2774.	Ermine Bearer (2082)	Sir Geo. M. Grant.
g. d. Rosareyn (5683)	Challenger (1260)	Earl of Fife.
3 d. Waterside Rosebud (4536)	Knight of Avon (775)	James Skinner.
4 d. Rosebud of Westertown (1244)	Baron Settrington (356)	Geo. Brown.
5 d. Rosemary (936)	Success (469)	Geo. Brown.
6 d. Rosedale (934)	Captain of Westertown (468)	Geo. Brown.
7 d. Rose 3rd (925)	P. Albert of Westertown (237)	Geo. Brown.
8 d. Rose of Westertown (387)	Earl Spencer 3rd (26)	Alex. Bowie.
9 d. Marion (308)	Uncle Tom (90)	Wm. McCombie.
10 d. Pinkbonny (315).		

CH[illegible] (1765). See notes to Lot 73, and also see Lot 3.

ERMINE BEARER (2082). See notes to Lot 73, and also see Lot 1.

CHALLENGER (1260) is, by Gainsborough (596), winner of first prize at the Angus Agricultural Association's show at Forfar in 1873, and of Lord Dalhousie's prize for the best bull in the yard; also the first prize at the Highland Society's show at Sterling in the same year, and the first prize at the Highland Society's show at Inverness in 1874. Challenger was a very handsome bull, and his picture is chosen to adorn the fifth volume of the Polled Herd Book; being calved four days before date specified in show regulations, he could not compete in his class, either as yearling or two-year-old. He is the sire of Coquette 11th (7838), the champion fat heifer at the Smithfield Fat Stock show, competing against all breeds. Challenger's dam is Lillias of Tillytour (1795), of the Pride of Aberdeen family.

KNIGHT OF AVON (775), gained the third prize at the Highland Society's show at Inverness in 1874. He is got by Clansman (398), who gained the third prize in 1865 at the Highland Society's show at Inverness; also the second prize in 1867 at the Spring show at Banff; and the first prize at Cornhill in 1868; and second at the Highland Society's show at Aberdeen same year. In 1869 he was first at the Highland Society's show at Edinburgh; in 1870 he gained a first at the Royal Northern show at Aberdeen. Knight of Avon's dam is Dandy of Drumin (949), by Rob Roy Macgregor (267); g.d. Empress of France (578), by Hanton (228); 3 d. Charlotte (203), by Angus (45); 4 d. Lola Montes (208), by Monarch (44); 5 d. Queen Mother (348), by Panmure (51); 6 d. Queen of Ardovie (29), by Captain (97); 7 d. Black Meg (766).

BARON SETTRINGTON (356), in 1870, gained the Highland Society's first prize at Dumfries, and first prize at Elgin as a one-year-old. In 1871 he won the Royal Northern Society's first prize at Aberdeen, the Highland Society's first prize at Perth, and the first prize and challenge cup at Elgin when two years old. He is got by March (355), who in 1868 gained first prize as a one-year-old at the Highland Society's show at Aberdeen; and first prize and challenge cup at Elgin. In 1869 he won the Royal Agricultural Society of England's first prize at Manchester, and first at Elgin; in 1870 the Highland Society's second prize at Dumfries, and first at Elgin.

BARON SETTRINGTON'S dam is Duchess of Westertown (927) of the Queen Tribe descended from Black Meg (766).

See extract from Macdonald & Sinclair's History, given in advance of Lot 35, for further particulars respecting this pedigree.

LOT 80.

Rockland 7428.

Calved February 3rd, 1887; bred by Messom Boyd & Co.

		Sire.		Breeder of Sire.
		Chivalry (1765).	2691	John Hannay.
Dam Rosareyn (5683).	2738	Challenger (1260)		Earl of Fife.
g.d. Waterside Rosebud (4536)		Knight of Avon (775)		Jas. Skinner.
3 d. Rosebud of Westertown (1244)		Baron Settrington (356)		Geo. Brown.
4 d. Rosemary (936)		Success (469)		Geo Brown.
5 d. Rosedale (934)		Captain of Westertown (468)		Geo. Brown.
6 d. Rose 3rd (925)		Prince Albert of Westertown (237)		Geo. Brown.
7 d. Rose of Westertown (387)		Earl Spencer 3rd (26)		Alex. Bowie.
8 d. Marion (308)		Uncle Tom (90)		Wm. McCombie.
9 d. Blinkbonny (315).				

For extension of this pedigree, see notes to Lot 79.

LOT 81.

Rokelay.

Calved September 25th, 1887; bred by Messom Boyd & Co.

		Sire.		Breeder of Sire.
		King of Trumps (2895).	2690	Sir G. M. Grant.
Dam Rose of Big Island (8210).	2774	Ermine Bearer (2082)		Sir G. M. Grant.
g.d. Rosareyn (5683)		Challenger (1260)		Earl of Fife.
3 d. Waterside Rosebud (4536)		Knight of Avon (775)		Jas. Skinner.
4 d. Rosebud of Westertown (1244).		Baron Settrington (356)		Geo. Brown.
5 d. Rosemary (936)		Success (469)		Geo. Brown.
6 d. Rosedale (934)		Captain of Westertown (468)		Geo. Brown.
7 d. Rose 3rd (925)		Prince Albert of Westertown (237)		Geo. Brown.
8 d. Rose of Westertown (387)		Earl Spencer 3rd (26)		Alex. Bowie.
9 d. Marion (308)		Uncle Tom (90)		W. McCombie.
10 d. Blinkbonny (315).				

For extension, see notes to Lot 79.

LOT 82.

Rostell.

Calved November 7th, 1887; bred by Messom Boyd & Co.

		Sire.		Breeder of Sire.
		King of Trumps (2895).	2690	Sir Geo. M. Grant.
Dam Rose of Bobcaygeon (9617).	3628	Ermine Bearer (2082)		Sir Geo. M. Grant.
g.d. Rosareyn (5683)		Challenger (1260)		Earl of Fife.
3 d. Waterside Rosebud (4536)		Knight of Avon (775)		James Skinner.
4 d. Roseb'd of Westertown (1244)		Baron Settrington (356)		George Brown.
5 d. Rosemary (936)		Success (469)		George Brown.
6 d. Rosedale (934)		Captain of Westertown (468)		George Brown.
7 d. Rose 3rd (925)		Prince Albert of Westertown (237)		George Brown.
8 d. Rose of Westertown (387)		Earl Spencer 3rd (26)		Alex. Bowie.
9 d. Marion (308)		Uncle Tom (90)		Wm. McCombie.
10 d. Blinkbonny (315).				

For extension, see Lot 79.

Lot 83. Lucullus Windsor 7417.

Calved October 18th, 1886; bred by Mossom Boyd & Co.

	Sire.	Breeder of Sire.
	Chivalry (1765), 2691	John Hannay.
Dam Lulu Windsor (8206), 2775	Lord Dundr'y of Ambleside (2946)	John Adams.
g.d. Lulu of Ambleside (6372)	Khedive (1153)	Sir Geo. M. Grant.
3 d. Lulu (4526)	Hero of Mulben (861)	Alex. Patterson.
4 d. Lucy of Morlich (2086)	Patrick (782)	Peter Cran.
5 d. Fancy of Morlich (2076)	Balwyllo Eclipse (781)	Trustees late R. Scott
6 d. Beauty of Morlich (2072)	Angus (45)	Hugh Watson.
7 d. Windsor (202)	Victor (46)	Wm. McCombie.
8 d. Queen Mother (348)	Panmure (51)	Lord Panmure.
9 d. Queen of Ardovie (29)	Captain (97)	Wm. Fullerton.
10 d. Black Meg (766).		

CHIVALRY (1765). See Lot 3.

For further extension, see Lot 15.

Lot 84. Chevalier Windsor 7418.

Calved October 28th, 1886; bred by Mossom Boyd & Co.

	Sire.	Breeder of Sire.
	Chivalry (1765)	John Hannay.
Dam Isabella Windsor (6535)	Valhalla (2383)	Chas. McCombie.
g.d. Morlich Isabel (6538)	Marshall Var (1452)	John Hannay.
3 d. Isabel of Morlich 2nd (5384)	Bogfern (901)	Henry Shaw.
4 d. Isabel of Morlich (2084)	Patrick (782)	Peter Cran.
5 d. Jemima of Morlich (2078)	Patrick (782)	Peter Cran.
6 d. Fancy of Morlich (2076)	Balwyllo Eclipse (781)	Trustees of late Robt. Scott.
7 d. Beauty of Morlich (2072)	Angus (45)	Hugh Watson.
8 d. Windsor (202)	Victor (46)	Wm. McCombie.
9 d. Queen Mother (348)	Panmure (51)	Lord Panmure.
10 d. Queen of Ardovie (29)	Captain (97)	Wm. Fullerton.
11 d. Black Meg (766).		

CHIVALRY (1765). 2691. See Lot 3.

VALHALLA (2383), by Glenbarry (1496); dam Vine of Tillyfour (1167), by Black Prince of Tillyfour (366); g.d. Daisy of Tillyfour (1165), by Hanton (228); gr.g.d. Charlotte (203), by Angus (43), etc.

MARSHALL VAR (1452), by Young Viscount (736); dam Maria 2nd (3015), by Knight of Avon (776); g.d. Maria (1251), by Harry of Bogfern (479); gr.g.d. Matilda of Hillockhead (1250), by Priam (467); gr.gr.g.d. Mina (1009), by Black Jock of Tillyfour (365).

BOGFERN (901), by Palmerston (374); dam Matilda of Bogfern (1951), by Prince of Leochel (758), etc.

PATRICK (782), by Balwyllo Eclipse (981); dam Annie (2073).

BALWYLLO ECLIPSE (781), by Sir William Wallace, 308; dam Princess Royal (444), by Cupbearer (59), etc.

Lot 85. Monolith 7421.

Calved January 23rd, 1887; bred by Mossom Boyd & Co.

	Sire.	Breeder of Sire.
	King of Trumps (2895)	Sir Geo. M. Grant.
Dam Morven of Ambleside (6373)	Waterside General (1546)	George Wilken.
g.d. Queen of Morven (4819)	Baron Morven (1580)	Marquis of Huntley.
3 d. Queen of Waulkmill	Shaw (805)	James Farquharson.

KING OF TRUMPS (2895). See Lot 2.
WATERSIDE GENERAL (1546) is by Carlos (673); dam Asloon Mary (2064).
BARON MORVEN (1580) is by Dragon (1178), of the Vine branch of the Queen tribe; dam Princess of Aboyne 2nd (2570), of the Kinnochtry Princess family.
SHAW (805) is by Harry of East-town (759); dam Wardie (2167), by Leo (349).

Lot 86. Fardel 7573.

Calved May 6th, 1887; bred by Mossom Boyd & Co.

	Sire.	Breeder of Sire.
	Chivalry (1765)	John Hannay.
Dam Fr. Lady of Collithie (4525). 2760.	Malcolm of Westertown (1457)	Mrs. Brown, Westertown.
g.d. Fashion (982)	Trojan (402)	Wm. McCombie, Tillyfour.
3 d. Lady Fanny (971)	King Charles (236)	Earl of Southesk.
4 d. Young Mary (527).		
5 d. Grannie (131).		

CHIVALRY (1765). See Lot 3, also notes to Lot 73.

For further extension, see Lot 24.

Lot 87. Lord Ablative.

Calved May 2nd, 188 ; bred by Mossom Boyd & Co.

	Sire.	Breeder of Sire.
	Ermine Bearer (2082). 1749	Sir Geo. M. Grant.
Dam Lady Abington (5804). 2721.	General 2nd (1692)	James Mackessack.
g. d. Algina 2nd (3961)	Victory (1346)	T. L. M. Cartwright.
3 d. Algina	Barrister (804)	Sir Geo. M. Grant.

ERMINE BEARER (2082). See Lot 1 and notes to Lot 73.

For further extension, see Lot 57.

Lot 88. Julius of Verulam.

Calved August 29th, 1887; bred by Mossom Boyd & Co.

	Sire.	Breeder of Sire.
	Ermine Bearer (2082). 1749.	Sir Geo. M. Grant.
Dam Julia of Verulam (6536). 2750.	Macer (1659)	James Argo, Cairdseat.
g. d. Julia of Ythsi (7970)	Talisman of Barra (1682).	Major Ramsay of Barra.
3 d. Julia 3rd (896)	Sir James 2nd (378)	R. Walker, Portlethen.
4 d. Julia of Portlethen (853)	Rifleman (325)	W. McCombie, Easter Skene
5 d. Young Jean (295)	Captain of Ardovie (63)	Wm. Fullerton.
6 d. Jean (264)	Adam (39)	Robert Hector.

ERMINE BEARER. See Lot 1.
For further extension, see Lot 47; also extract from Macdonald & Sinclair's History preceding Lot 41.

Enascent.

LOT 89.

Calved November 25th, 1887; bred by Hay & Patton, New Lowell, Ontario.

	Sire.	Breeder of Sire.
	Harold of K. P.	Hiram Walker & Son.
Dam Elena 4th (7786). 6496	Edgar Erica (1693). 760	Wm. Robertson.
g. d. Elena 2nd (4304)	Nubian (1294)	John Hannay.
3 d. Elena (3429)	Bon Accord (446)	Earl of Fife.
4 d. Honesty of Careston (3427)	Clansman of Careston (1306)	A. O. Stevenson.
5 d. Queen of Rothiemay (3425)	Napoleon (257)	Wm. McCombie.
6 d. Lady Jean of Glenbarry (531)	Young Fintray (125)	James Walker.
7 d. Old Lady Jean (187).		

HAROLD OF K. P. (Vol. II., A. A. A. Record), by Waterside Standard (3394); dam Waterside Hawthorn (7986), by Egbert (1443), etc.

For further extension, see Lot 46.

Procacious.

LOT 90.

Calved January 30th, 1888; bred by Mossom Boyd & Co.

	Sire.	Breeder of Sire.
	Erming Bearer (2082). 1749	Sir Geo. M. Grant.
Dam Pride of Findhorn 3rd (4758). 2705	Black Watch (1242)	Viscount Macduff.
g.d. Pride of the Findhorn (3243)	Talisman (640)	W. J. Tayler.
3 d. Fancy of Tillyfour 2nd (1799)	Champion (459)	Wm. McCombie.
4 d. Pride of Aberdeen 4th (1171)	President 4th (368)	Jas. Leslie.
5 d. Pride of Aberdeen (581)	Hanton (228)	Earl of Southesk.
6 d. Charlotte (203)	Angus (45)	Hugh Watson.
7 d. Lola Montes (208)	Monarch (44)	William Fullerton.
8 d. Queen Mother (348)	Panmure (51)	Lord Panmure.
9 d. Queen of Ardovie (29)	Captain (97)	William Fullerton.
10 d. Black Meg (766).		

ERMINE BEARER. See Lot 1 and notes to Lot 73.

BLACK WATCH (1242), got by Gainsborough (596); dam Lillias of Tillyfour (1795), by Black Prince of Wester Fowles (619); Pride of Aberdeen 5th (1174), by Bright (454); Pride of Aberdeen (581), by Hanton (228), etc. Black Watch was sire of the famous Smithfield Champion of 1881. Gainsborough was a winner of the first prize at Angus Agricultural Association's show at Forfar, 1873, and Lord Dalhousie's prize for the best bull in the yard; the first prize at the Highland Society's show at Stirling in the same year, and first prize at Highland Society's show at Inverness in 1874.

TALISMAN (640), got by Elector (427); dam Bognie (1070), etc. Elector won the first prize as a two-year-old at the United Banffshire Agricultural Society's show at Keith in 1869, and the third prize at the Highland Society's show at Edinburgh. In 1870 he won the first prize at the Banffshire Society's show at Cornhill, and the third prize at the Highland Society's show at Dumfries, and in 1871 was commended at the show at Perth.

CHAMPION (459), bred by Wm. McCombie, Tillyfour; got by Derby (377); dam Zara (1228), etc., etc.

PRESIDENT 4th (368), got by President 3rd (246); dam Flower of Strathmore (479), etc. President 4th (368) gained the first prize as a yearling at the Highland Society's show at Stirling in 1864, and the first prize as a two-year-old at the Highland Society's show at Inverness in 1865.

HANTON (228), got by Pat (29); dam Lizzie (227), etc. Hanton gained the first prize at the Highland Society's show at Berwick in 1854, and was sold to Mr. McCombie for £105. He was afterwards exhibited at Paris in 1856, when he gained the first prize, also first prize at the Highland Society's show at Inverness in 1856.

ANGUS (45), got by Grey-breasted Jock (2); dam bred by Hugh Watson. Angus (45) won first prize in the class of bulls of any age at the Highland Society's show at Edinburgh in 1848.

For further particulars, see extract from Macdonald & Sinclair's History in advance of Lot 5.

LOT 91.

Procinet.

Calved November 22nd, 1887; bred by Mossom Boyd & Co.

		Sire.	Breeder of Sire.
		King of Trumps (2895). 2690	Sir George M. Grant.
Dam	Pride 2nd of Big Island (9616). 2905	Ermine Bearer (2082)	Sir George M. Grant.
g.d.	Pride of Findhorn 3rd (4758)	Black Watch (1244)	Viscount Macduff.
3 d.	Pride of the Findhorn (3243)	Talisman (640)	W. J. Tayler.
4 d.	Fancy of Tillyfour 2nd (1799)	Champion (459)	W. McCombie.
5 d.	Pride of Aberdeen 4th (1171)	President 4th (368)	James Leslie.
6 d.	Pride of Aberdeen (581)	Hanton (228)	Earl of Southesk.
7 d.	Charlotte (203)	Angus (45)	Hugh Watson.
8 d.	Lola Montes (208)	Monarch (44)	William Fullerton.
9 d.	Queen Mother (348)	Panmure (51)	Lord Panmure.
10 d.	Queen of Ardovie (29)	Captain (97)	William Fullerton.
11 d.	Black Meg (766).		

KING OF TRUMPS (2895). See Lot 2.

For further extension, see preceding pedigree and the extract from Macdonald & Sinclair's History given in advance of Lot 5.

t.
t.

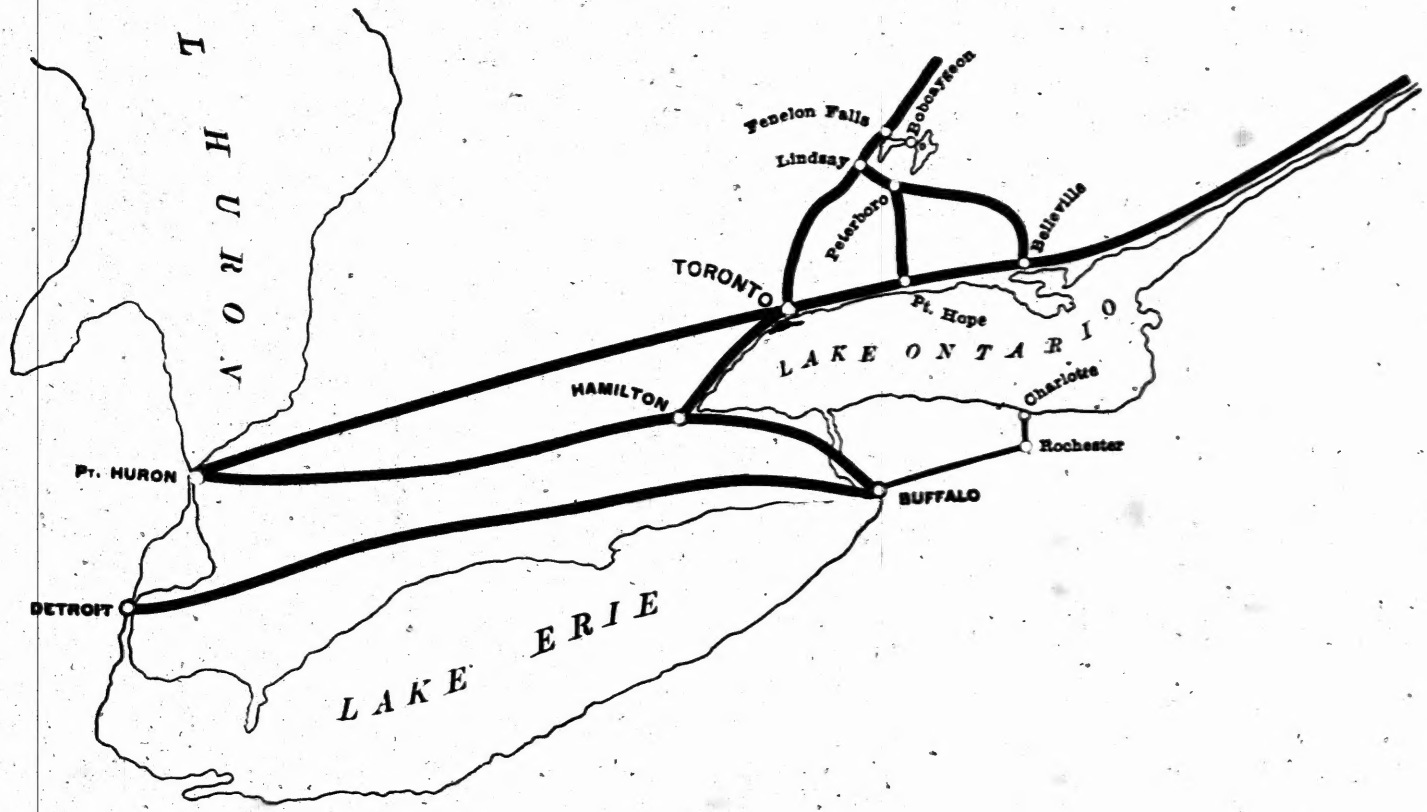
LAKE HURON
Fenelon Falls
Bobcaygeon
Lindsay
Peterboro
Belleville
TORONTO
Pt. Hope
LAKE ONTARIO
HAMILTON
Charlotte
Rochester
Pt. HURON
BUFFALO
DETROIT
LAKE ERIE